

# ALTA

## **in** SIGHTS

REAL TIME | ON-DEMAND



---

## What Will the 2022 Housing Market Look Like?



# Today's ALTA Insights Featured Sponsor







*First American*

# What Will the 2022 Housing Market Look Like?

January 2022



#FirstAmEcon



@odetakushi

First American Financial Corporation makes no express or implied warranty respecting the information presented and assumes no responsibility for errors or omissions. First American Financial Corporation is a parent holding company that does business through its operating subsidiaries. First American and the eagle logo are registered trademarks or trademarks of First American Financial Corporation and/or its affiliates.

The following presentation is for informational purposes only and is not and may not be construed as legal advice. First American Financial Corporation is not a law firm and does not offer legal services of any kind. No third party entity may rely upon anything contained herein when making legal and/or other determinations regarding title practices. You should consult with an attorney prior to embarking upon any specific course of action.



# Measuring the Business Cycle- Recession, Expansion and Duration

Real Quarterly GDP (SA, %, Pre-Recession Peak = 100)

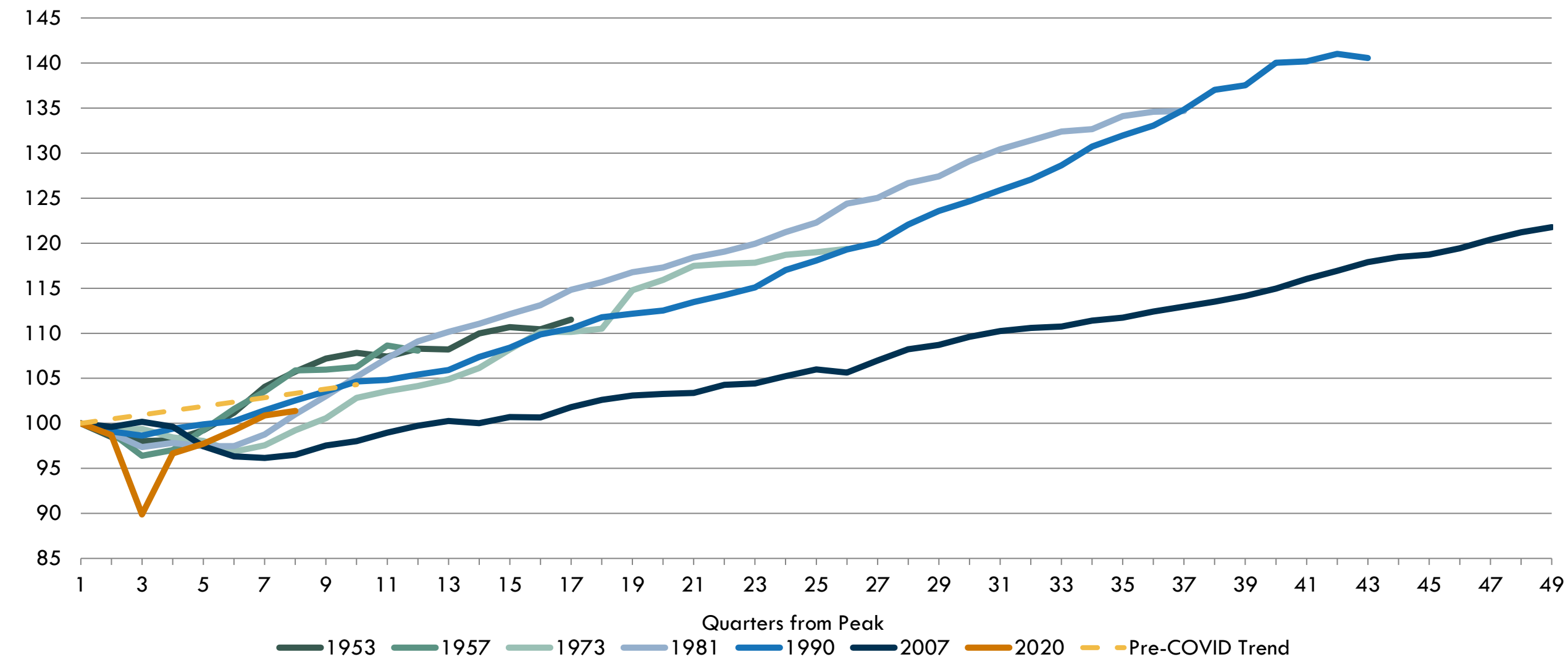

Source: BEA, FRED, Q3 2021



@odetakushi #FirstAmEcon

©2022 First American Financial Corporation and/or its affiliates. All rights reserved. NYSE: FAF



First American



# Fed Monetary Policy - Too Hot, Too Cold or Just Right

"Real" Unemployment & Inflation (Adjusted for Fed Targets)

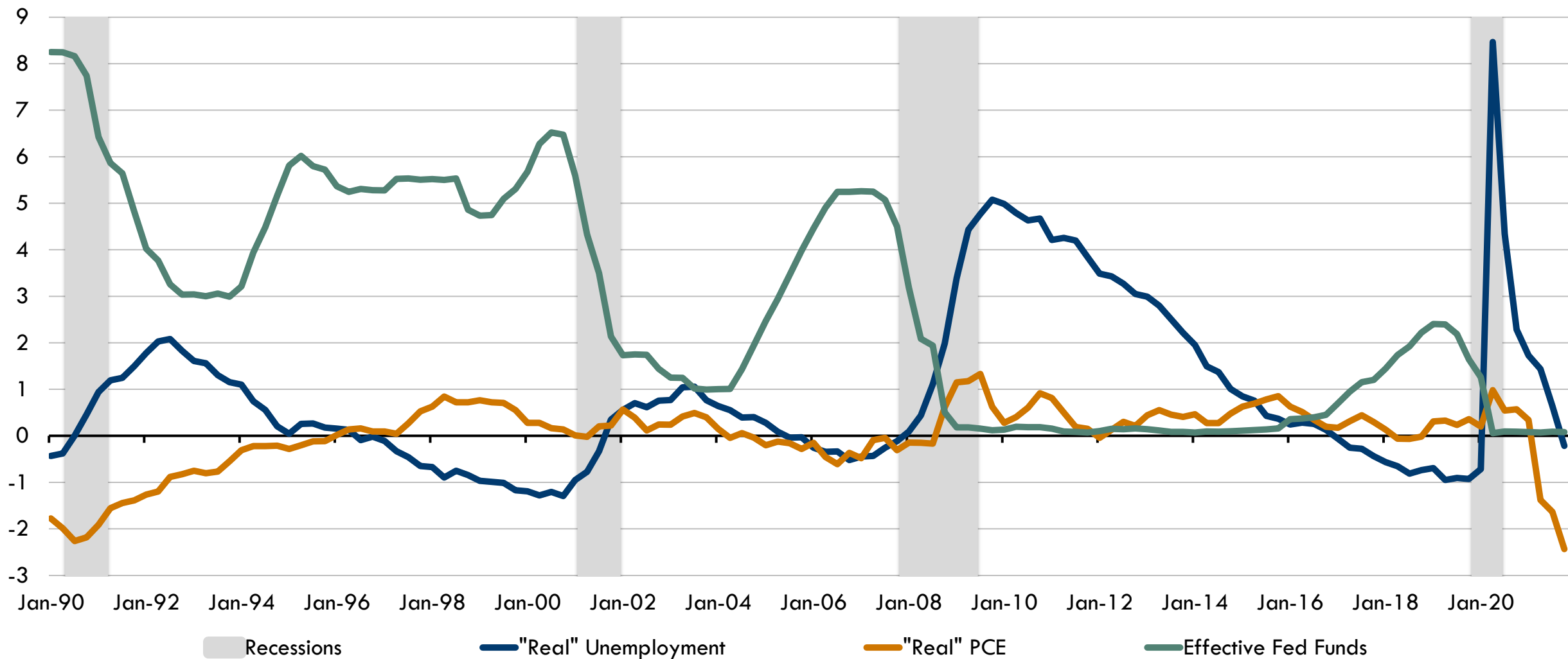

Source: BLS, CBO, BEA, Fed Board of Governors, FRED, Q4 2021

\*Partial data for Q4 2021 Inflation



@odetakushi #FirstAmEcon

©2022 First American Financial Corporation and/or its affiliates. All rights reserved. NYSE: FAF



First American



## Paths to Pre-Recession Peak

Percent Job Losses Relative to Peak Employment Month and Number of Months After Peak Employment

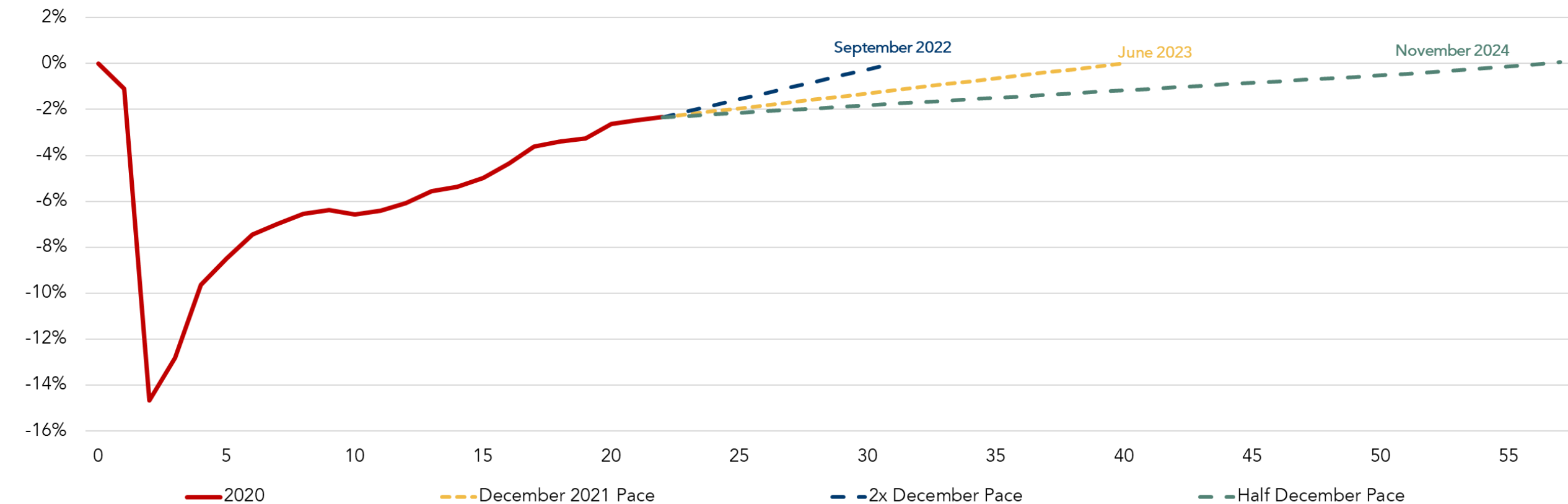

Source: BLS FRED, First American Calculations, Dec. 2021



# Returning to Work- What One Does for Work Matters

Feb. 2020- Dec. 2021 Percent Change

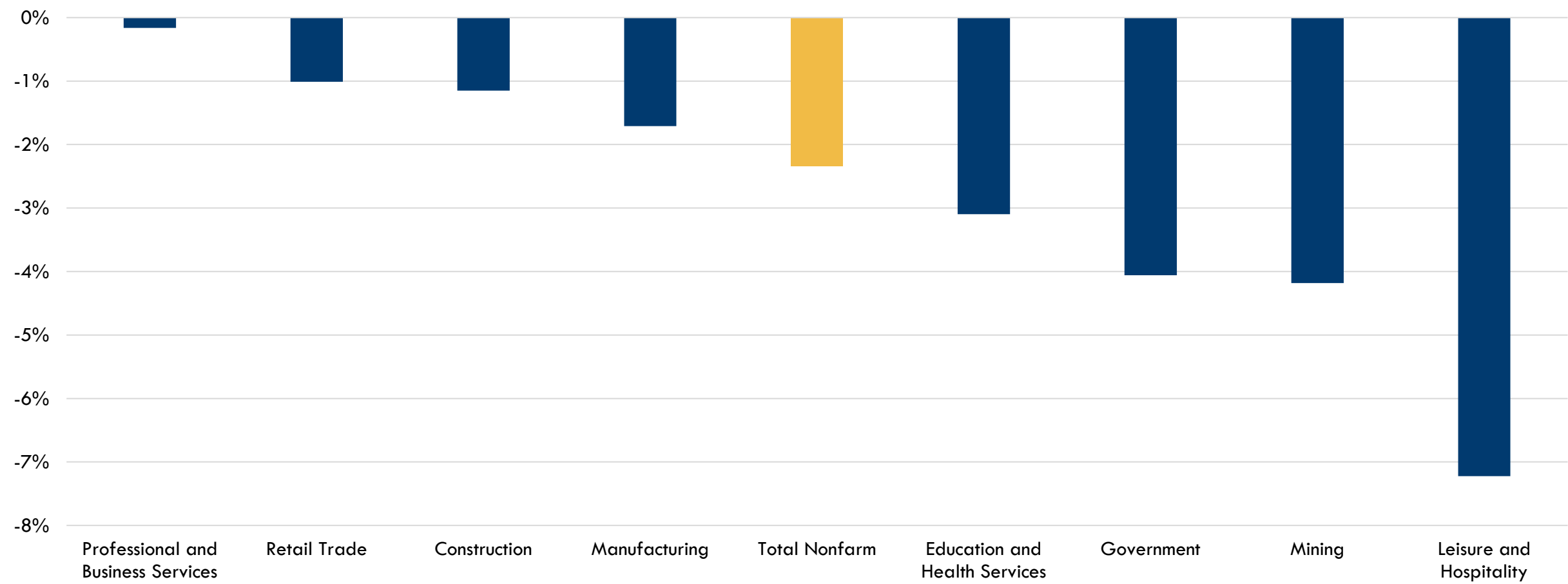

Source: Bureau of Labor Statistics, Dec. 2021



# Coronavirus Infections Surging Again

Share of adults whose main reason for not working in the last 7 days was being sick with, caring for someone sick with, or concerned with getting or spreading the coronavirus

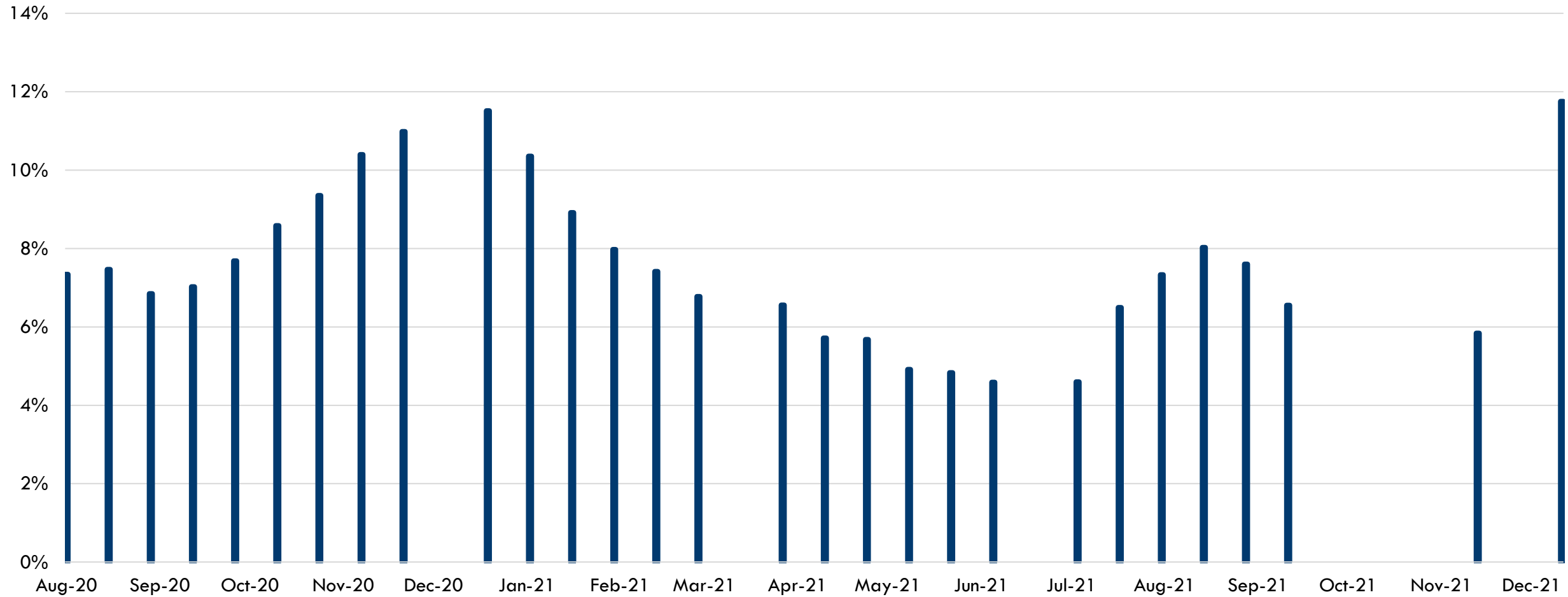

Source: First American Calculations, Census Household Pulse Survey, Weeks 13-41



@odetakushi #FirstAmEcon

©2022 First American Financial Corporation and/or its affiliates. All rights reserved. NYSE: FAF



First American



# Main Reason for Not Working

Share of adults by main reason for not working in the last 7 days

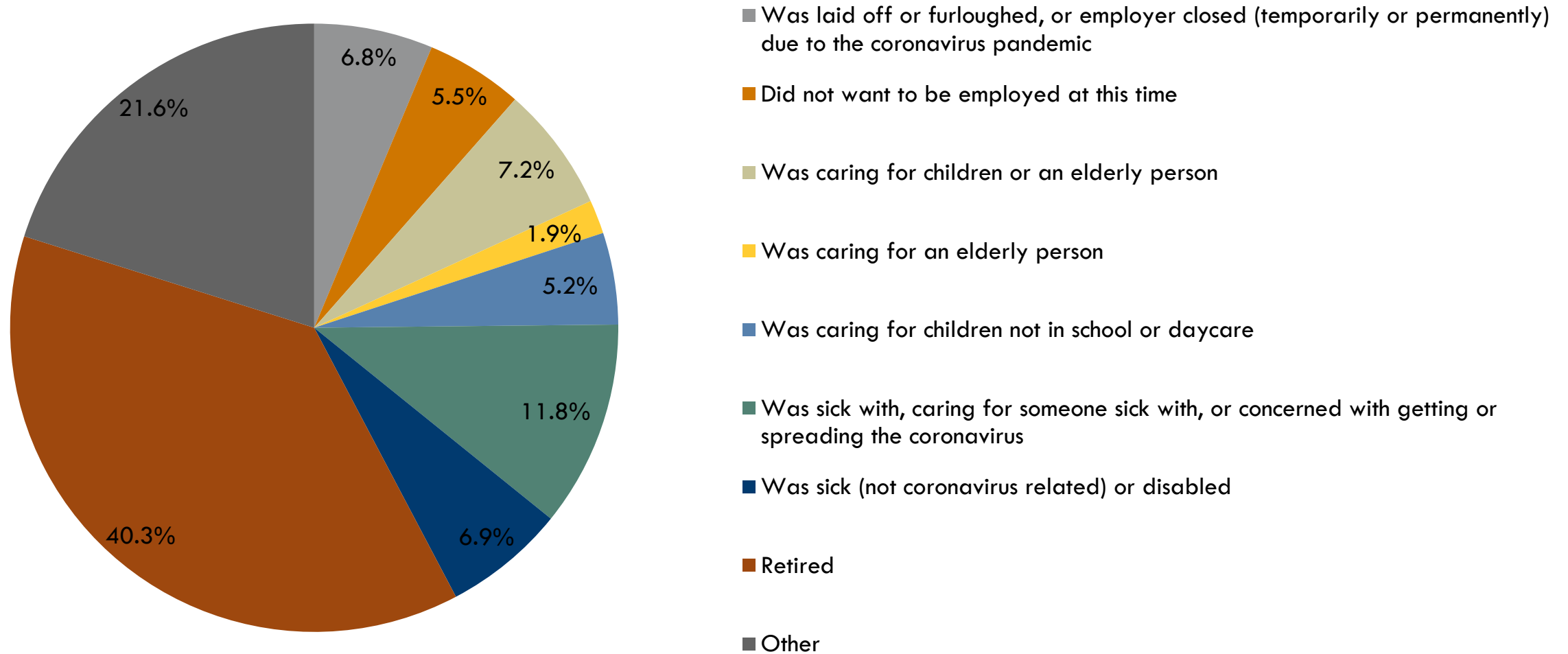

Source: First American Calculations, Census Household Pulse Survey, Week 41: December 29, 2021 - January 10, 2022



The background of the slide features a dark blue gradient with faint, semi-transparent financial charts. At the top, there is a candlestick chart with green and red bars. Below it, a line chart with a light blue line is visible. The text 'The Demographic Tailwind' is centered in a white box.

# The Demographic Tailwind





# Young Households Lead

Homeownership Rate by Age Cohort (Quarterly Growth, Percentage Points)

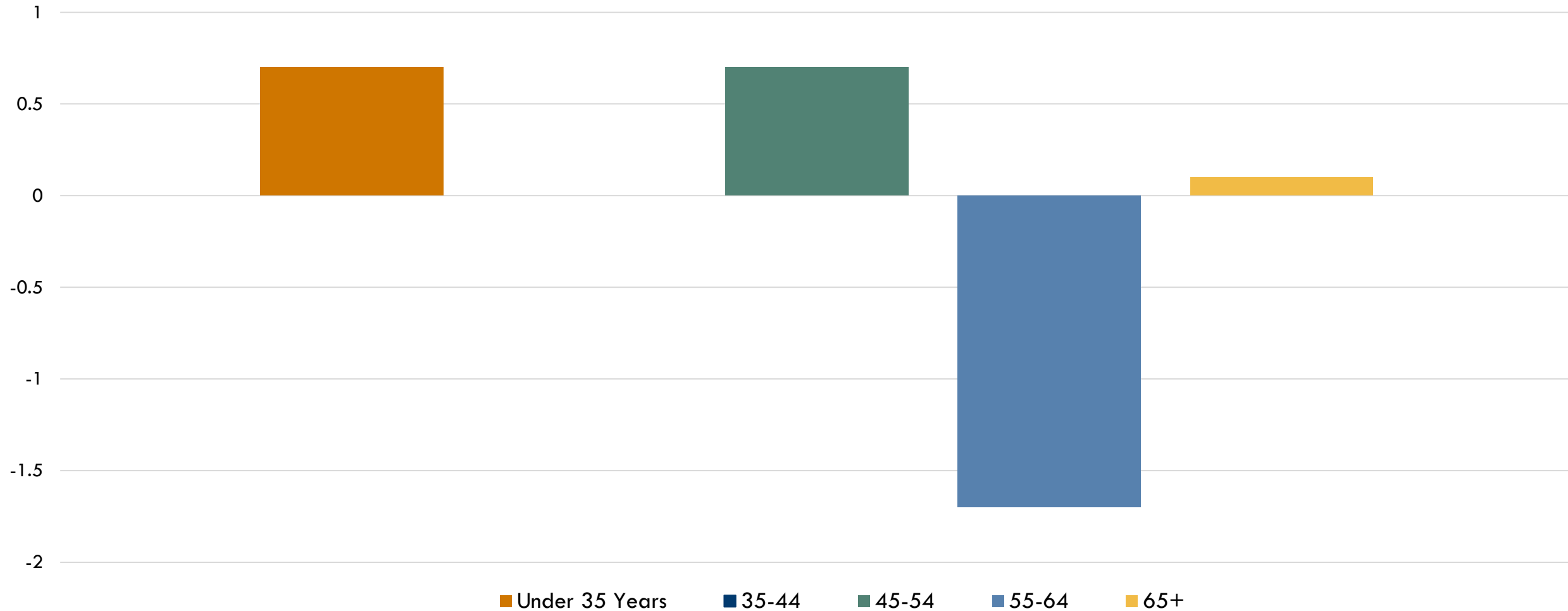

Source: U.S. Census Bureau, Q3 2021



@odetakushi #FirstAmEcon

©2022 First American Financial Corporation and/or its affiliates. All rights reserved. NYSE: FAF



First American



# Millennials Playing Catchup

Homeownership Rate by Generation

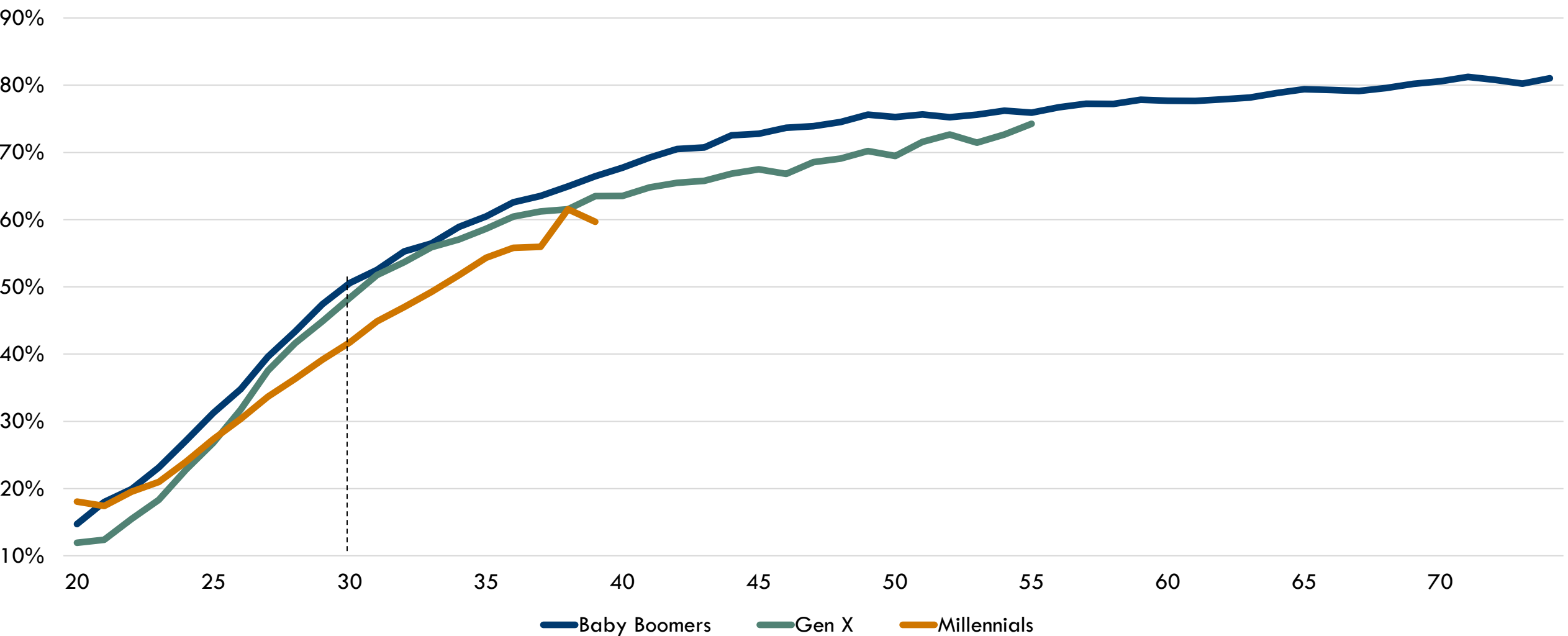

Source: IPUMS CPS, First American Calculations, 2020



# Education Pays Off

Median House-Buying Power (\$) and Homeownership Rate of Millennials in 2020 by Educational Attainment

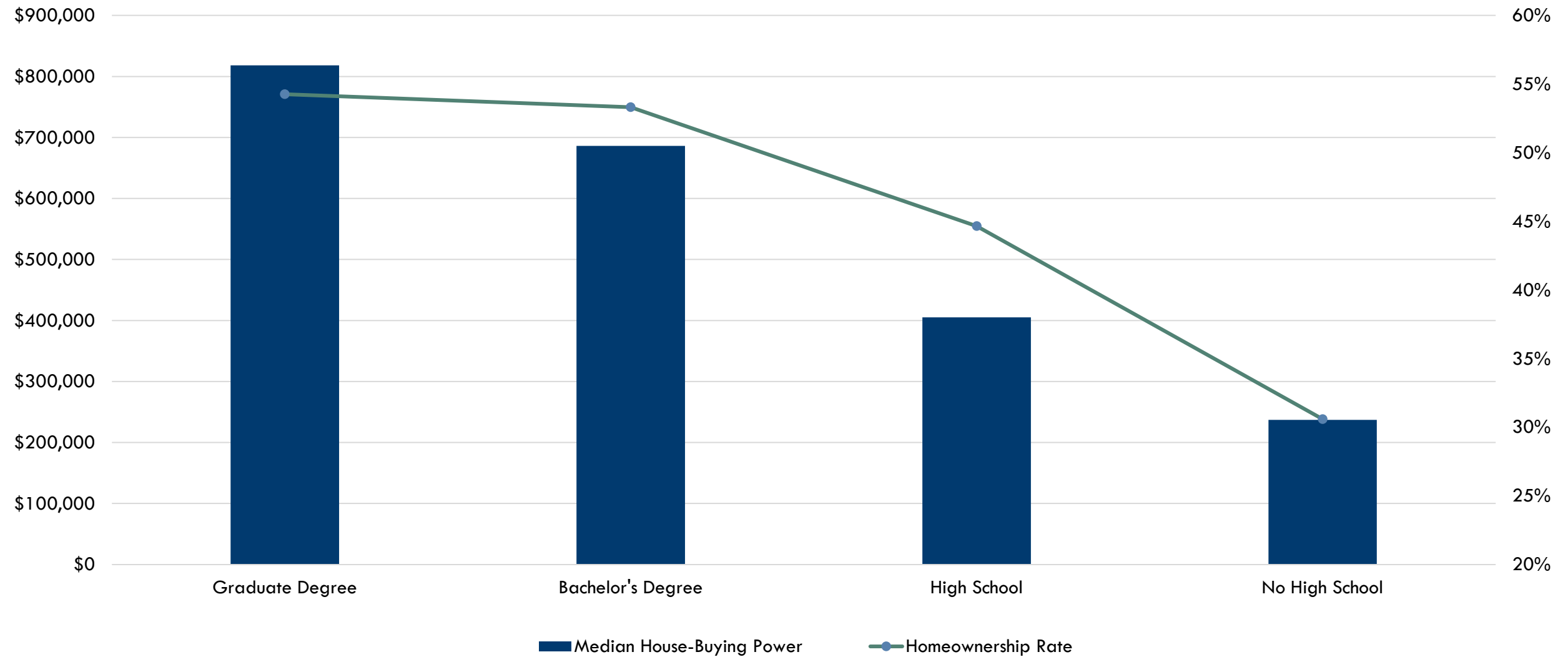

Source: First American Calculations, Freddie Mac, IPUMS CPS, 2021



@odetakushi #FirstAmEcon

©2022 First American Financial Corporation and/or its affiliates. All rights reserved. NYSE: FAF



First American



## Where Young Adults Are Moving in 2019

Annual Net Migration of Residents 25 to 34

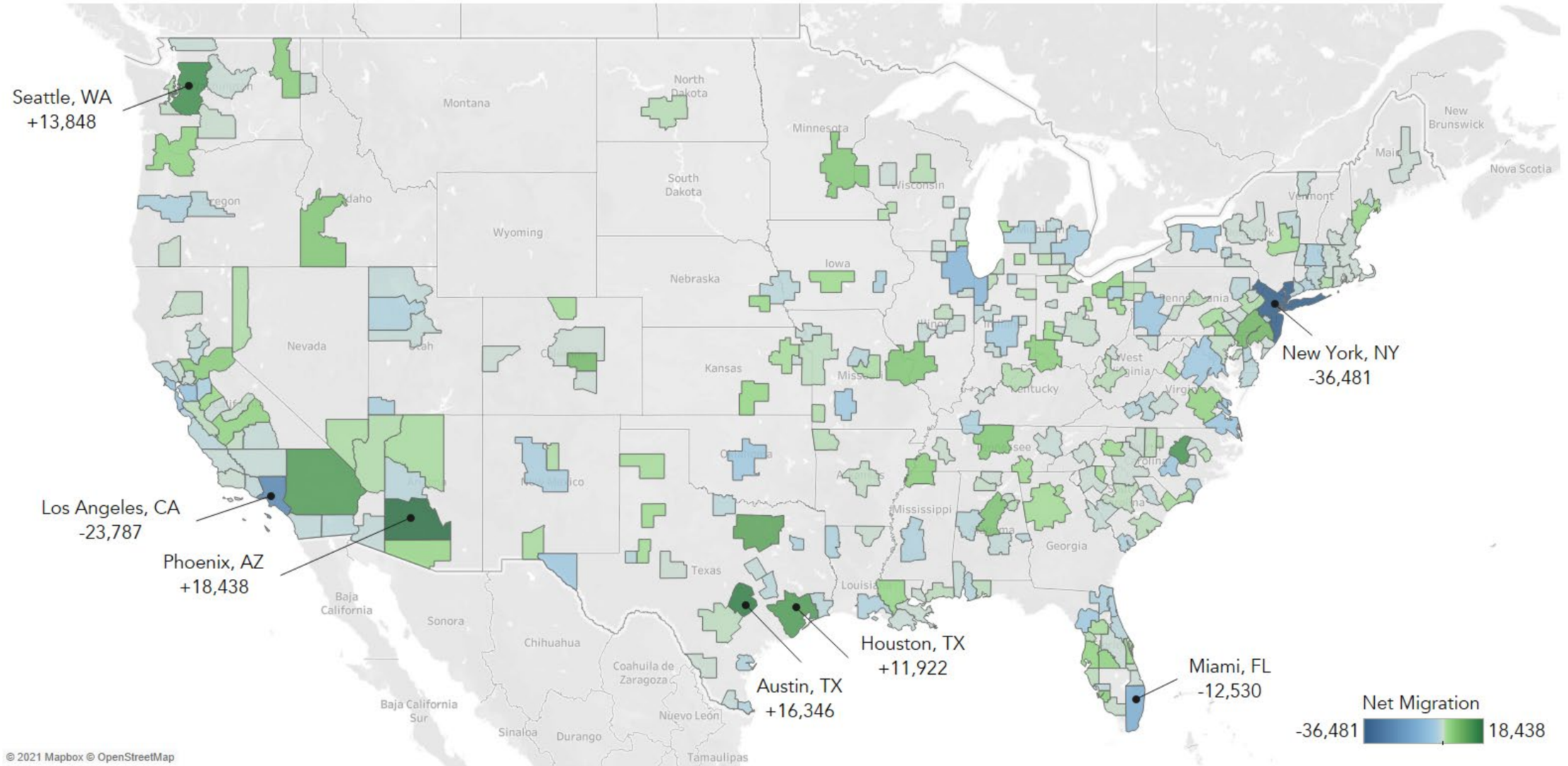

© 2021 Mapbox © OpenStreetMap

Source: First American Calculations, IPUMS ACS, 2019



@odetakushi #FirstAmEcon

©2022 First American Financial Corporation and/or its affiliates. All rights reserved. NYSE: FAF



First American



# Which Cities Grew and Which Cities Shrank the Most?

Top 10 and Bottom 10 Metropolitan Areas by Percent Change in Population (2019-2020)

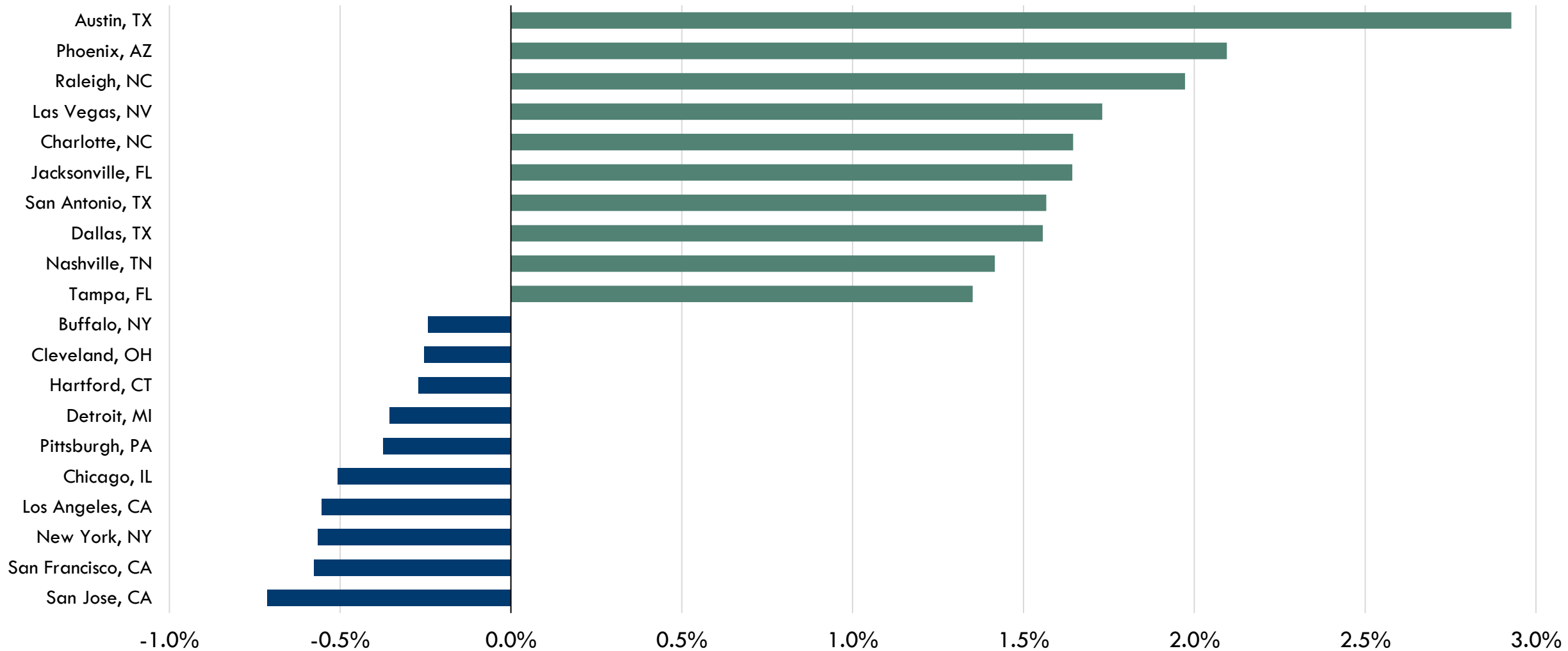

Source: Census Bureau, 2020



# Lower-Density Counties in Large Metros Grew Fastest in 2020

Annual Percent Change in Population by County Type

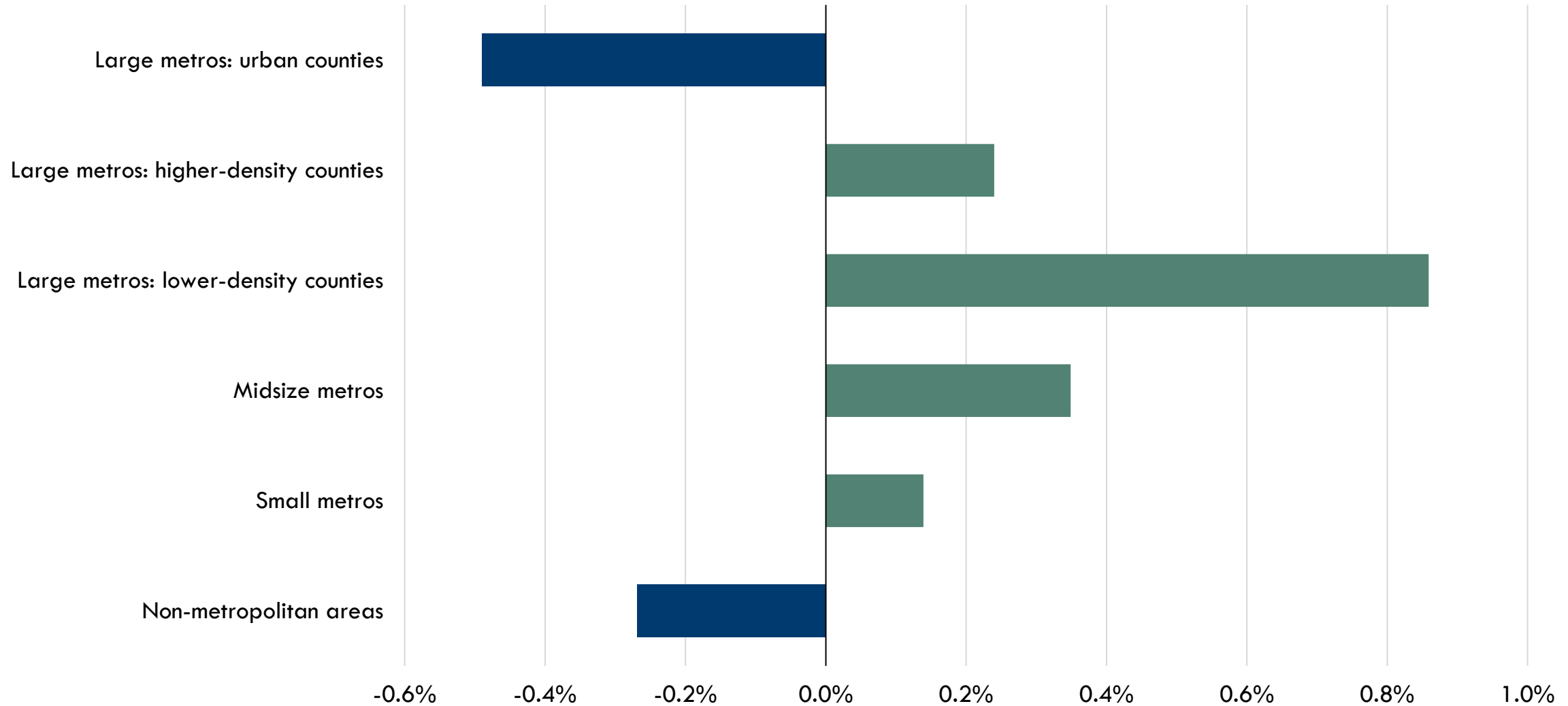

Source: Census Bureau, 2020



@odetakushi #FirstAmEcon

©2022 First American Financial Corporation and/or its affiliates. All rights reserved. NYSE: FAF



First American





You Can't Buy What's Not For Sale





# Keeping Up With Increasing Demand

New Housing Units and Households (Year-Over-Year, Millions, LHS), Supply Shortage (Millions, RHS)

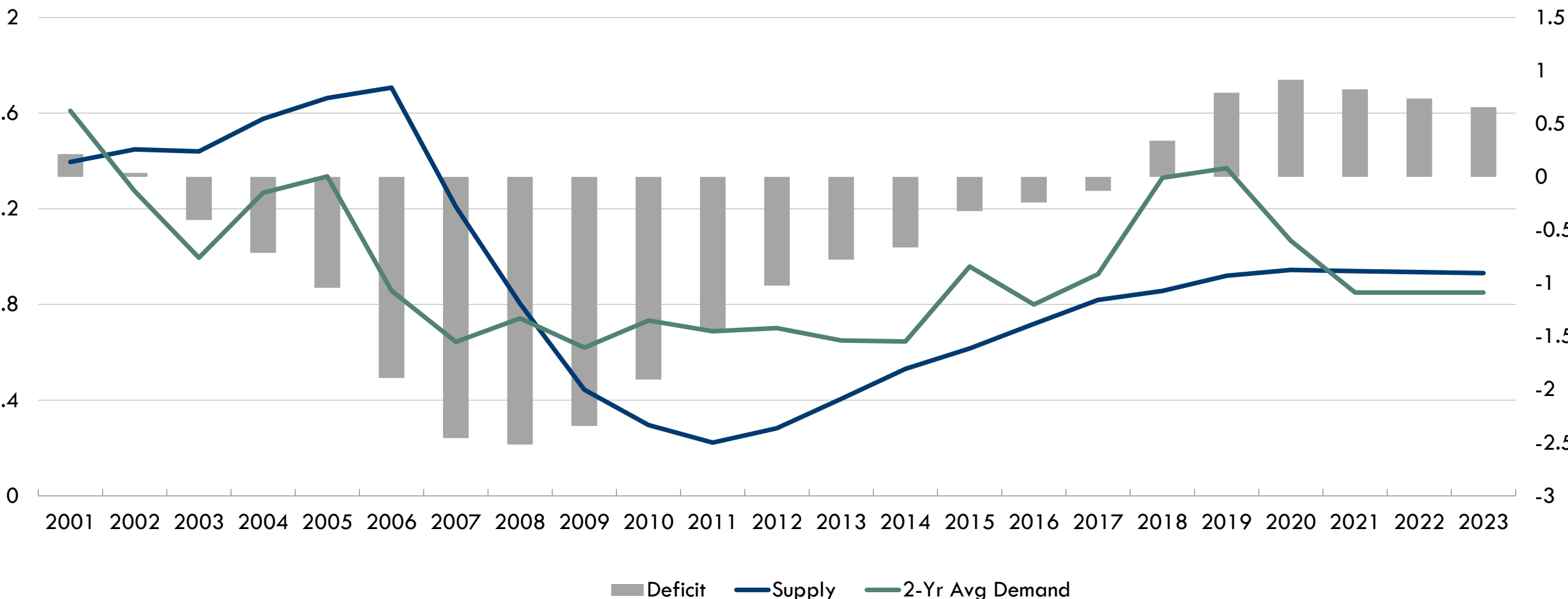

Source: Census Bureau, HUD (obsolescence rate of 0.31% of existing stock), 2020



# New Single-Family Home Inventory

The Share of New Houses For Sale by Stage of Construction, SA

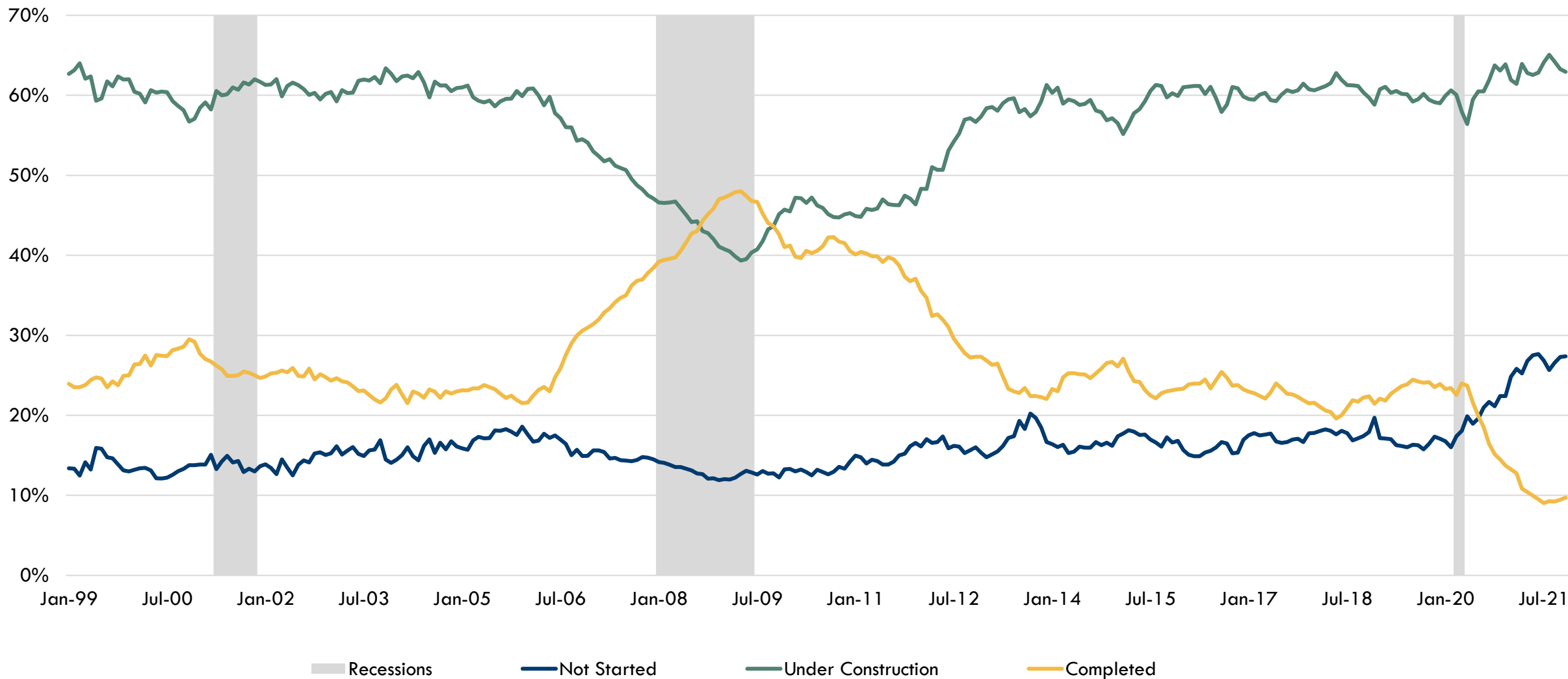

Source: U.S. Census Bureau, Nov. 2021



@odetakushi #FirstAmEcon

©2022 First American Financial Corporation and/or its affiliates. All rights reserved. NYSE: FAF



First American



# Entry-Level Supply is Limited

Share of New Houses Sold by Sales Price, %

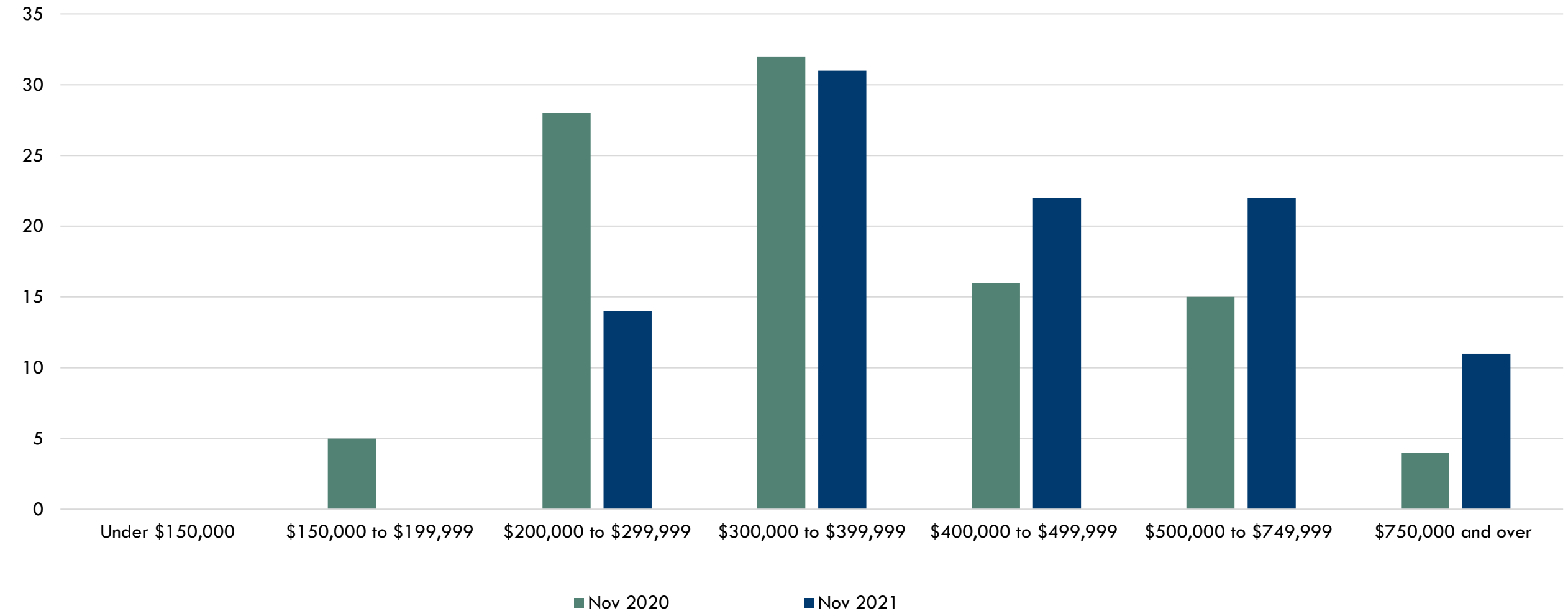

Source: U.S. Census Bureau, First American Calculations, Nov. 2021



@odetakushi #FirstAmEcon

©2022 First American Financial Corporation and/or its affiliates. All rights reserved. NYSE: FAF



First American



# Inventory Remains Low

New and Existing Inventory for Sale (Thousands, SA, % of Households)

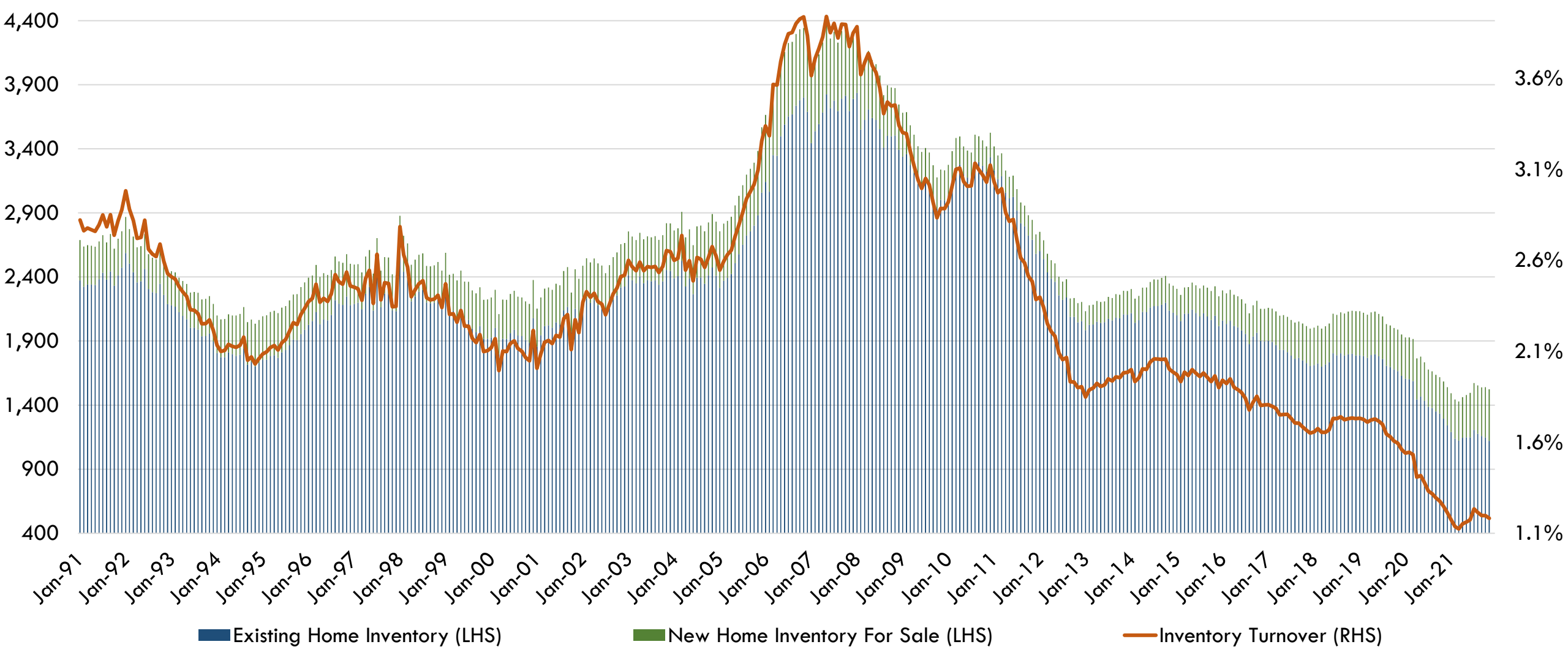

Source: NAR, Census, FRB St. Louis, First American Calculations, Nov. 2021



@odetakushi #FirstAmEcon

©2022 First American Financial Corporation and/or its affiliates. All rights reserved. NYSE: FAF



First American



The background of the slide features a dark blue gradient with faint, semi-transparent financial charts. At the top, there is a candlestick chart showing price movements. Below it, a line chart with multiple data series is visible. The text 'House Prices & Affordability' is centered within a white rectangular frame in the middle of the slide.

# House Prices & Affordability



*First American*



# When Will Housing's 40-Year Tailwind Turns Into A Headwind

30-Year Fixed Rate (LHS), % NSA

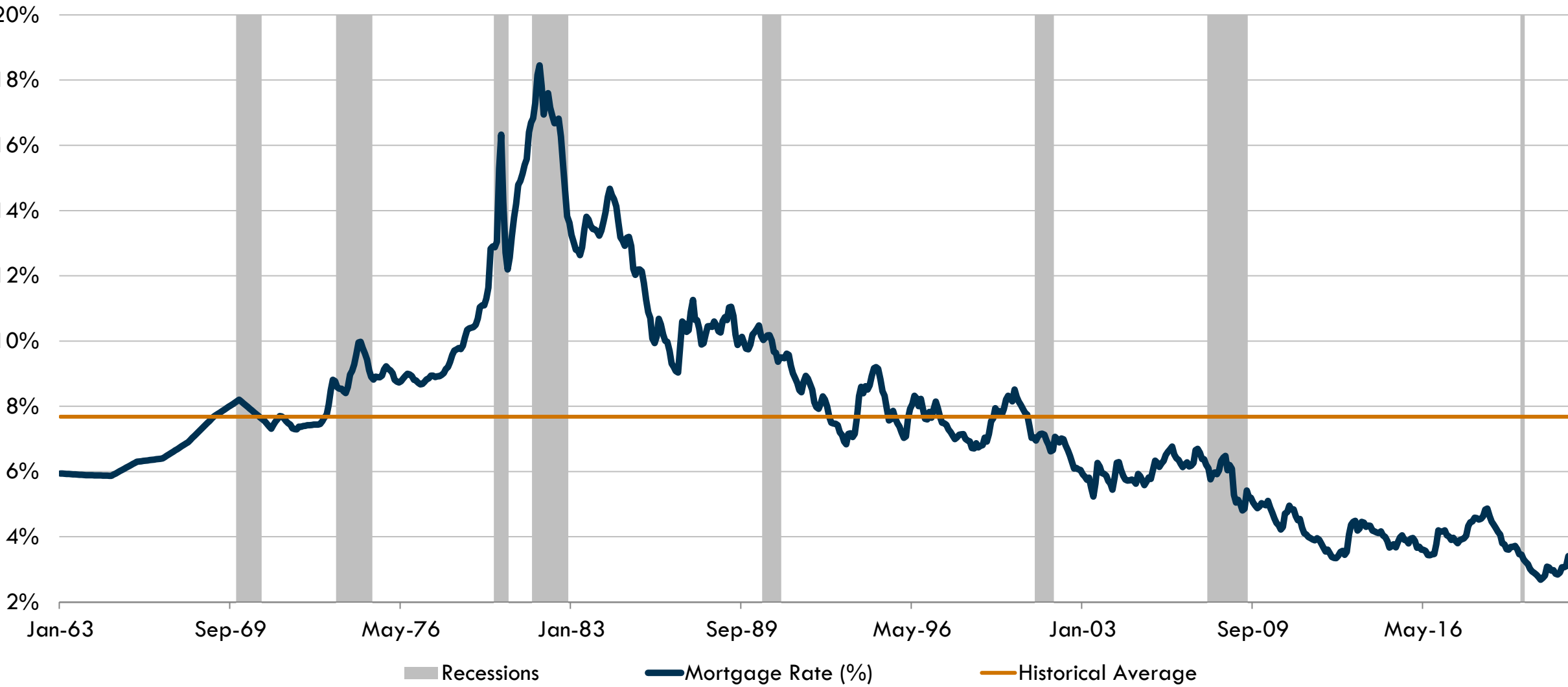

Source: Freddie Mac , FRED, Jan. 2022

 @odetakushi #FirstAmEcon

©2022 First American Financial Corporation and/or its affiliates. All rights reserved. NYSE: FAF



First American



# Decomposing the Real House Price Index (RHPI)

Index= 100, Jan. 2000

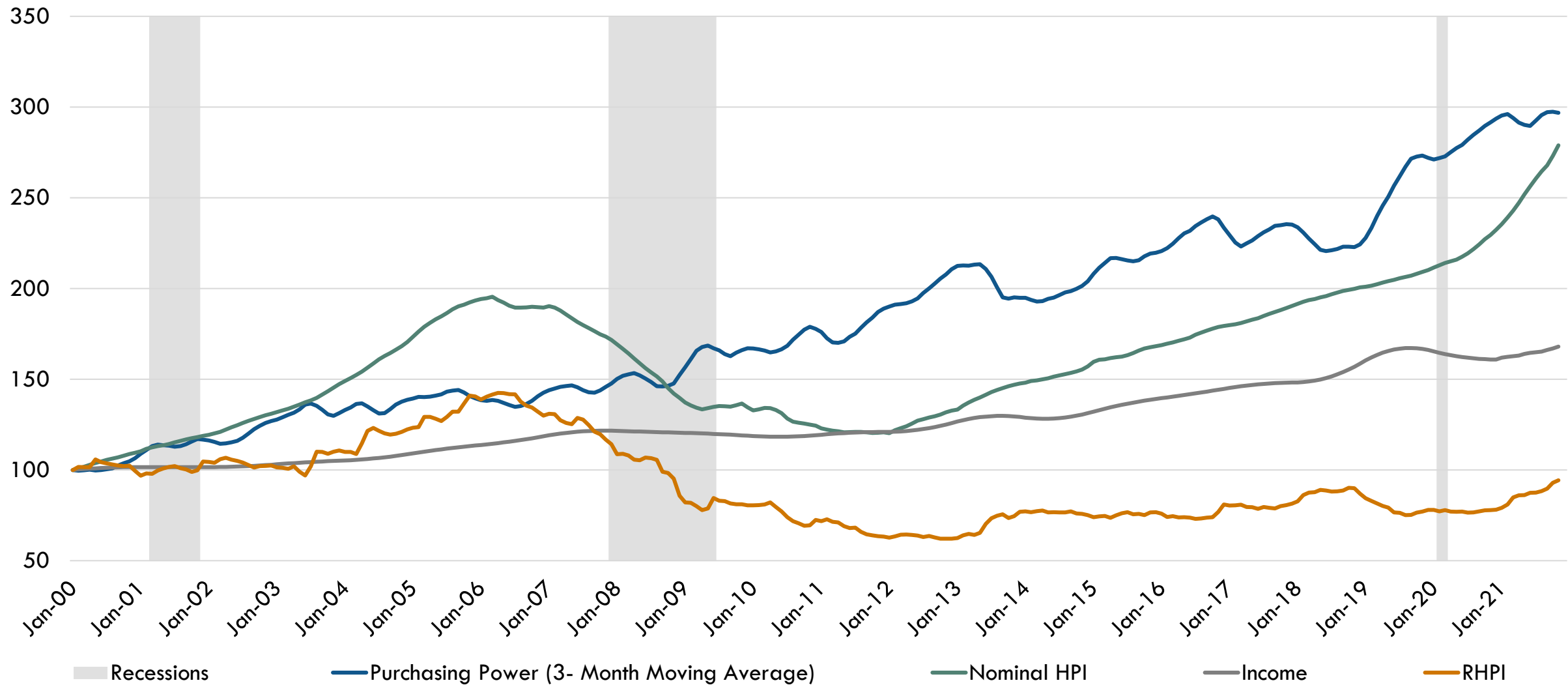

Source: First American Calculations, First American Data & Analytics, Standard & Poors, BLS, Census, Nov. 2021



## Where is Affordability Declining the Most?

Real House Price Growth (Year-Over-Year, %)

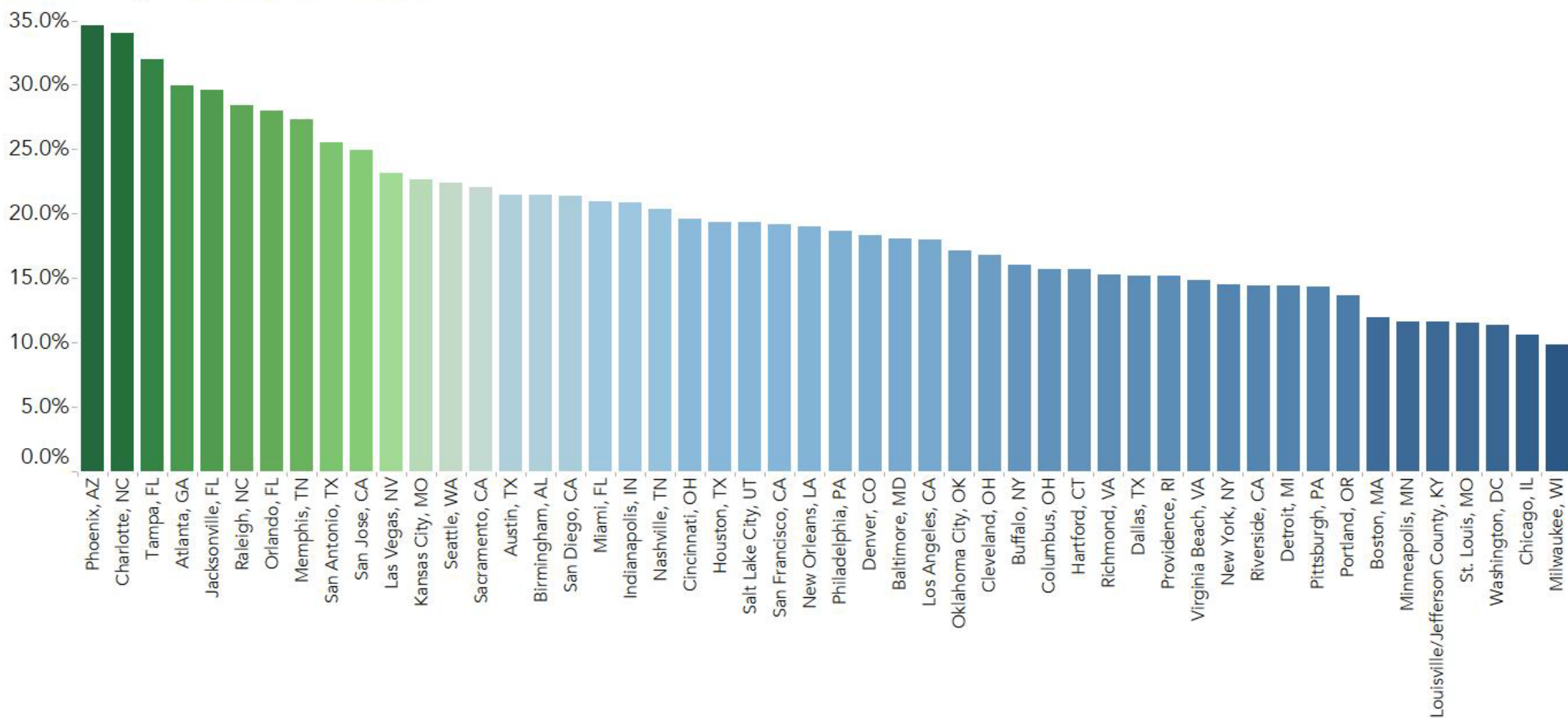

Source: First American Data & Analytics, First American Calculations, U.S. Census Bureau, Freddie Mac, Nov. 2021



@odetakushi #FirstAmEcon

©2022 First American Financial Corporation and/or its affiliates. All rights reserved. NYSE: FAF



First American



# Where Can Renters Find the Largest Supply of Affordable Homes for Sale?

Share of Affordable Homes for the Median Renter

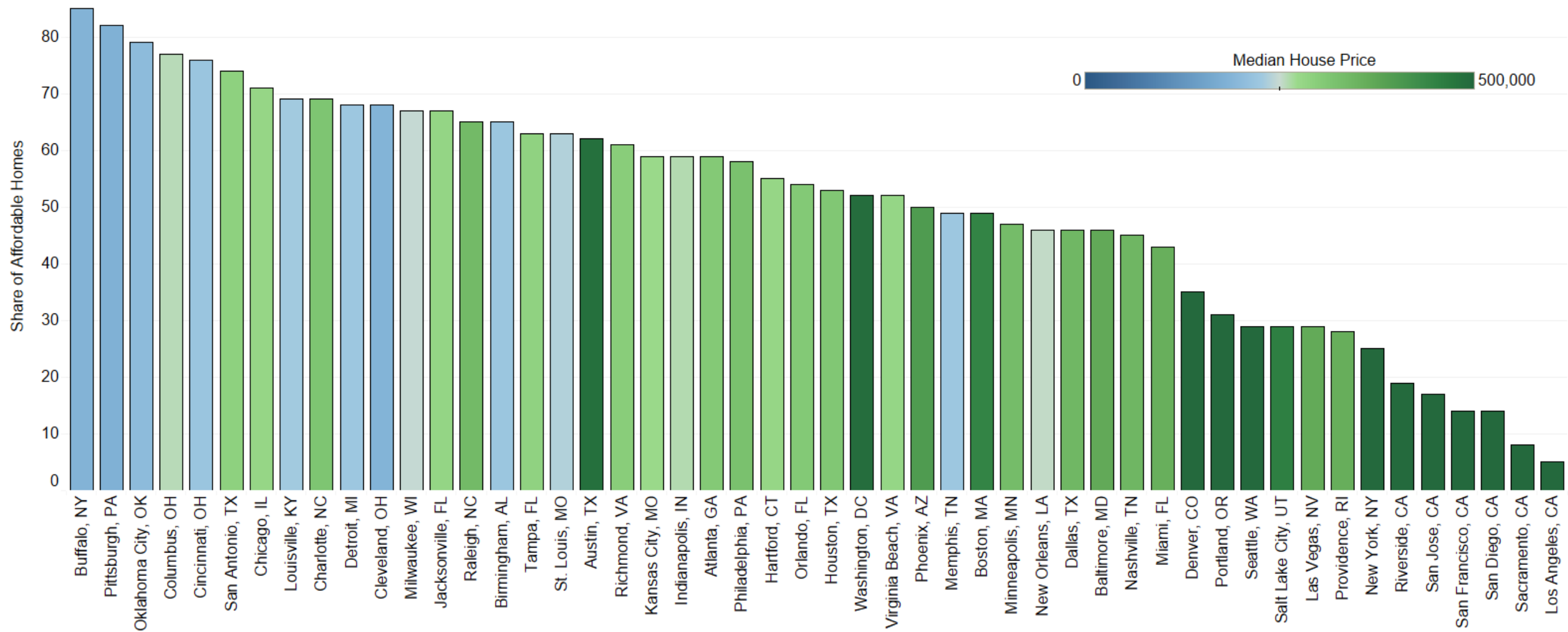

Source: First American Data & Analytics, Freddie Mac, Census, IPUMS CPS, Q3 2021



@odetakushi #FirstAmEcon

©2022 First American Financial Corporation and/or its affiliates. All rights reserved. NYSE: FAF



First American





# The Housing Impact





# Housing is Not Overvalued

Median Sale Price and House-Buying Power (LHS), Gap (RHS)

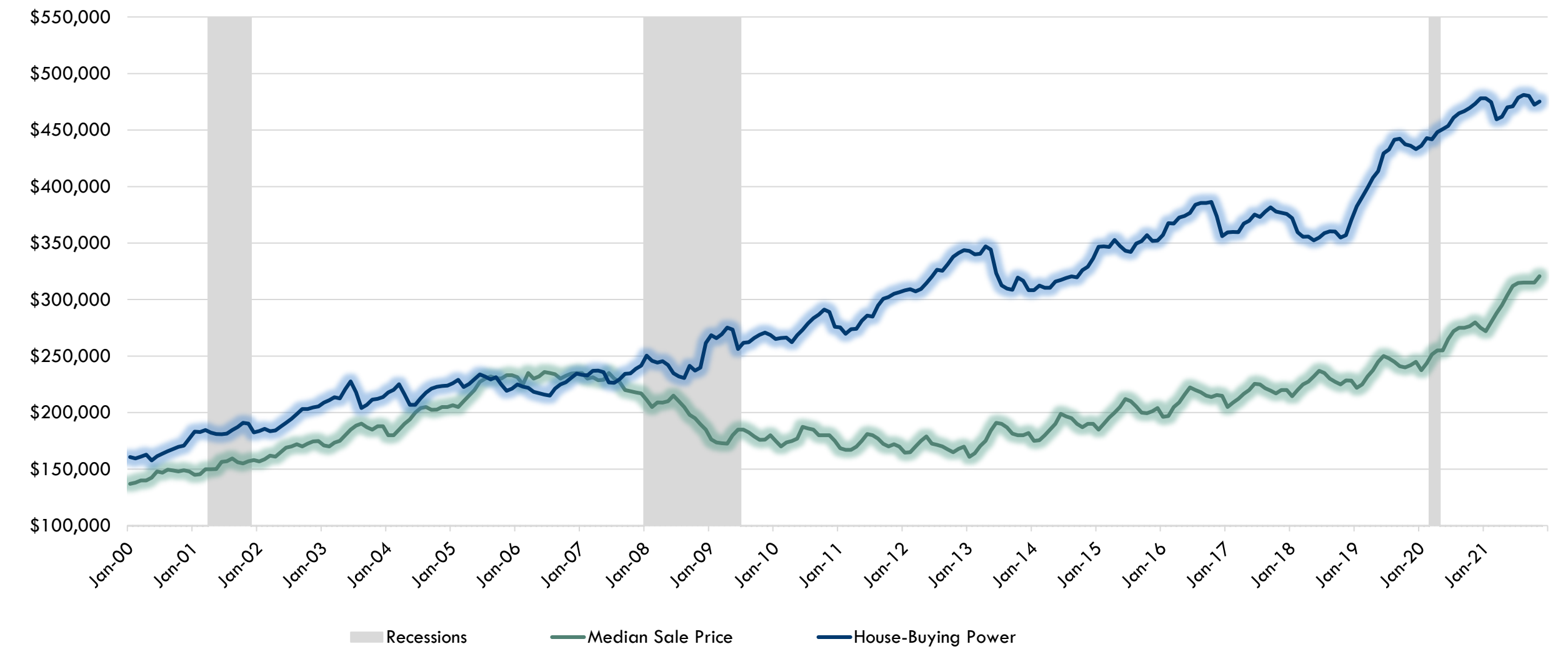

Source: DataTree by First American, IPUMS CPS, BLS, Nov. 2021



# Mortgage Debt at Near Historic Low

Mortgage Debt Service Payments as a % of Disposable Personal Income

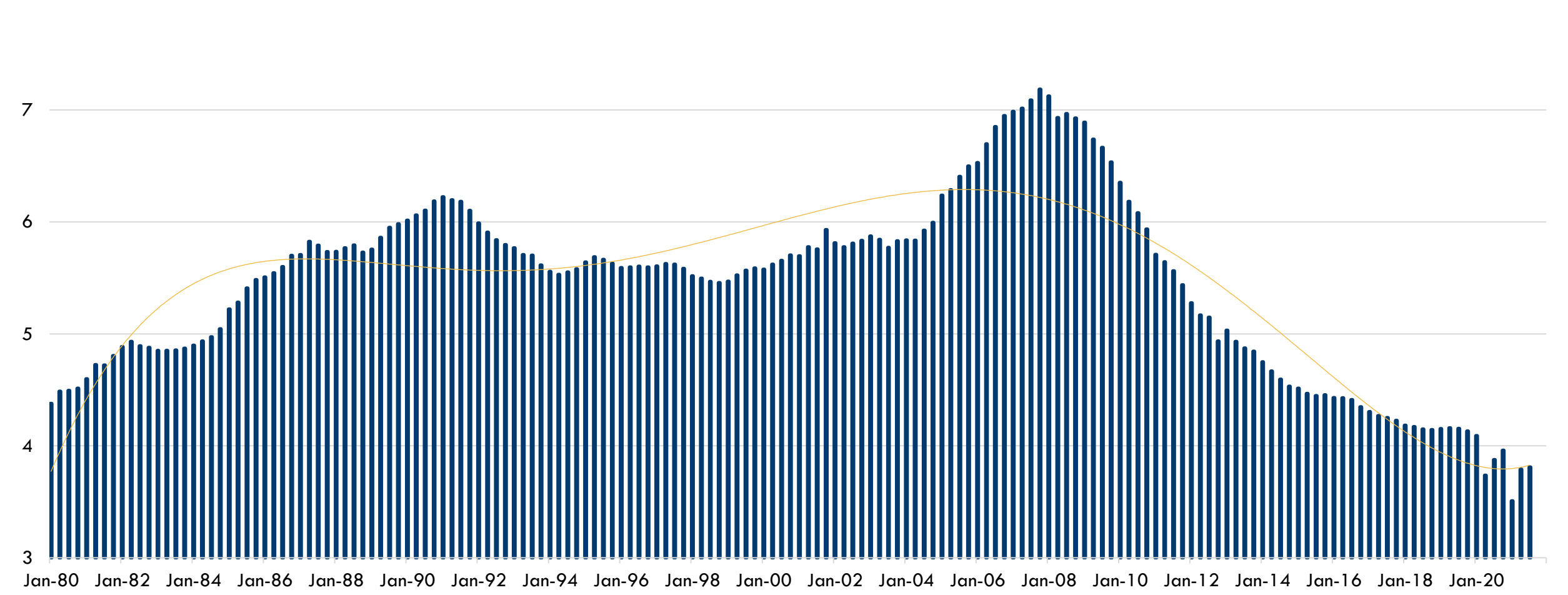

Source: Board of Governors of the Federal Reserve System, FRED, Q3 2021

 @odetakushi #FirstAmEcon

© 2021 First American Financial Corporation and/or its affiliates. All rights reserved. NYSE: FAF





# Homeowners Have an Average of \$294k in Equity

2020 Inflation-Adjusted Homeowner Equity per Owned Household

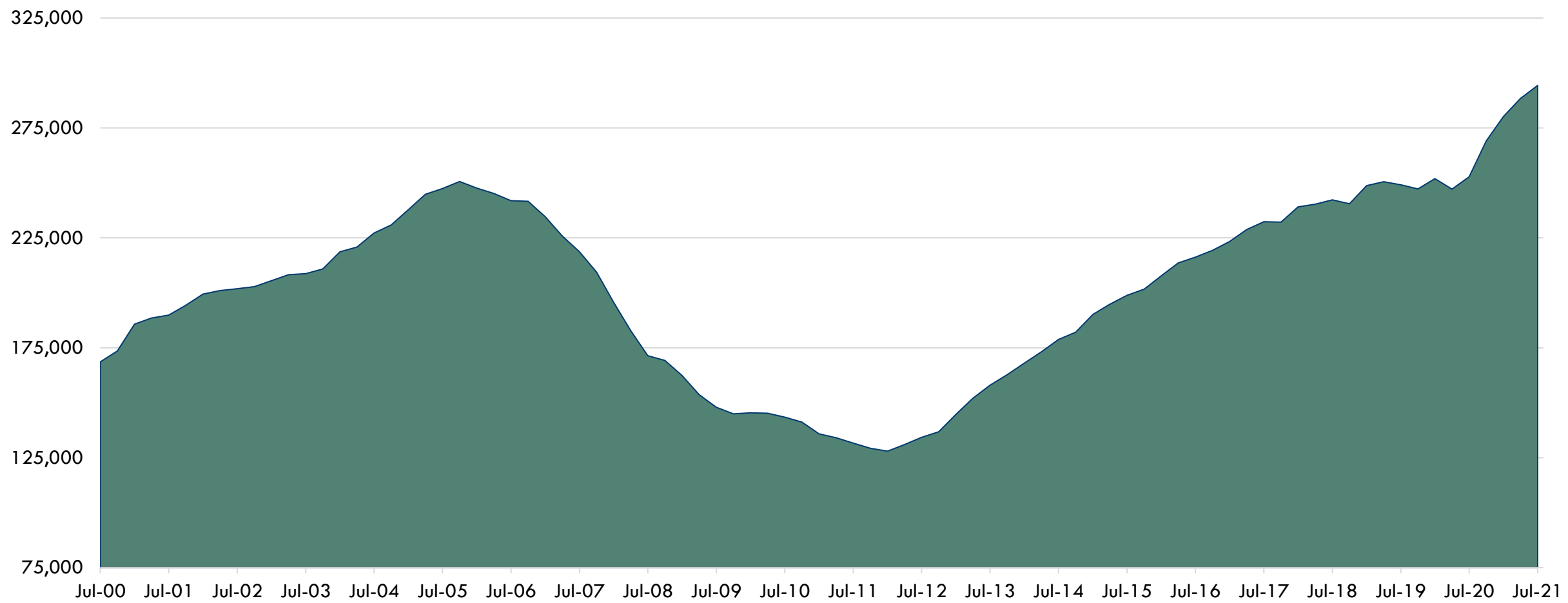

Source: First American Calculations, Board of Governors of the Federal Reserve System, Q3 2021



# Refinance Demand Trends Downward

MBA: Volume Index: Mortgage Loan Applications for Refinance (SA, Mar-16-90=100)

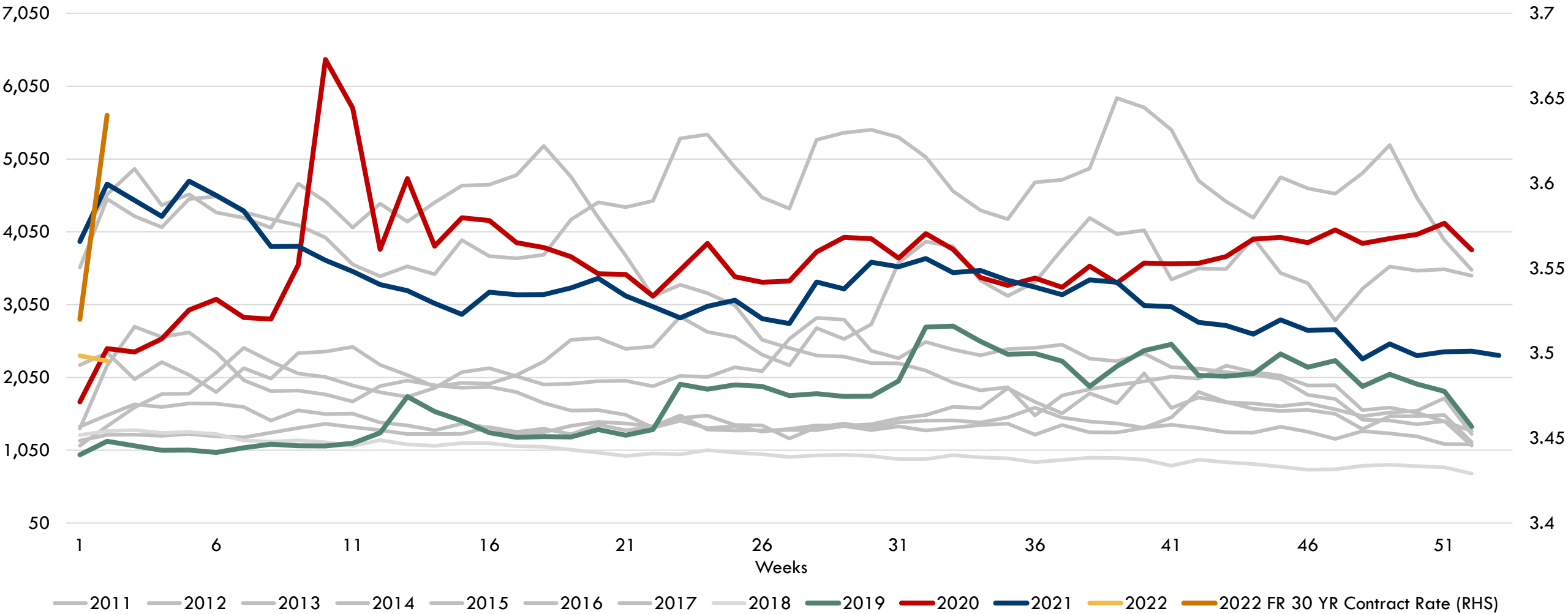

Source: MBA, Jan. 2022



# Refinance Applications When Mortgage Rates Rise

Monthly Change in SA Refinance Applications (% , Index=1 in Beginning Period of Rising Rates)

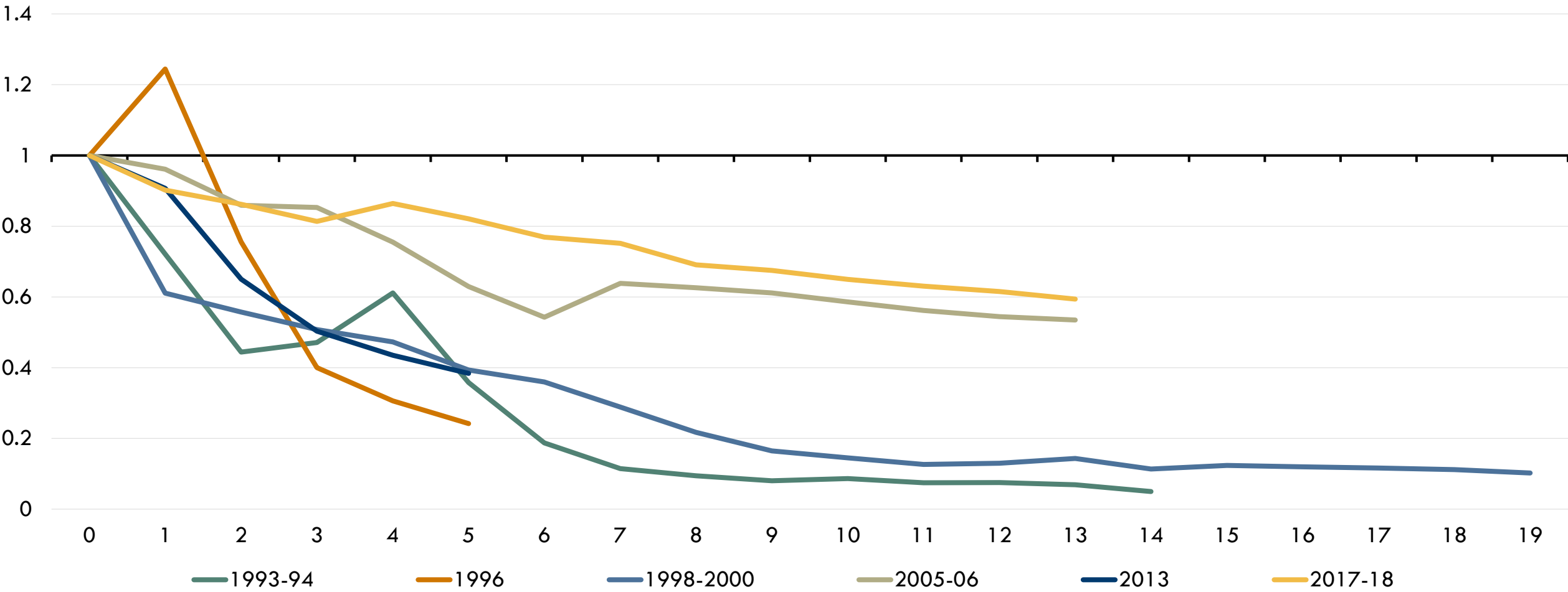

Source: MBA, First American Calculations



# Purchase Applications Start The Year Strong

MBA: Volume Index: Mortgage Loan Applications for Purchase (SA, Mar-16-90=100)

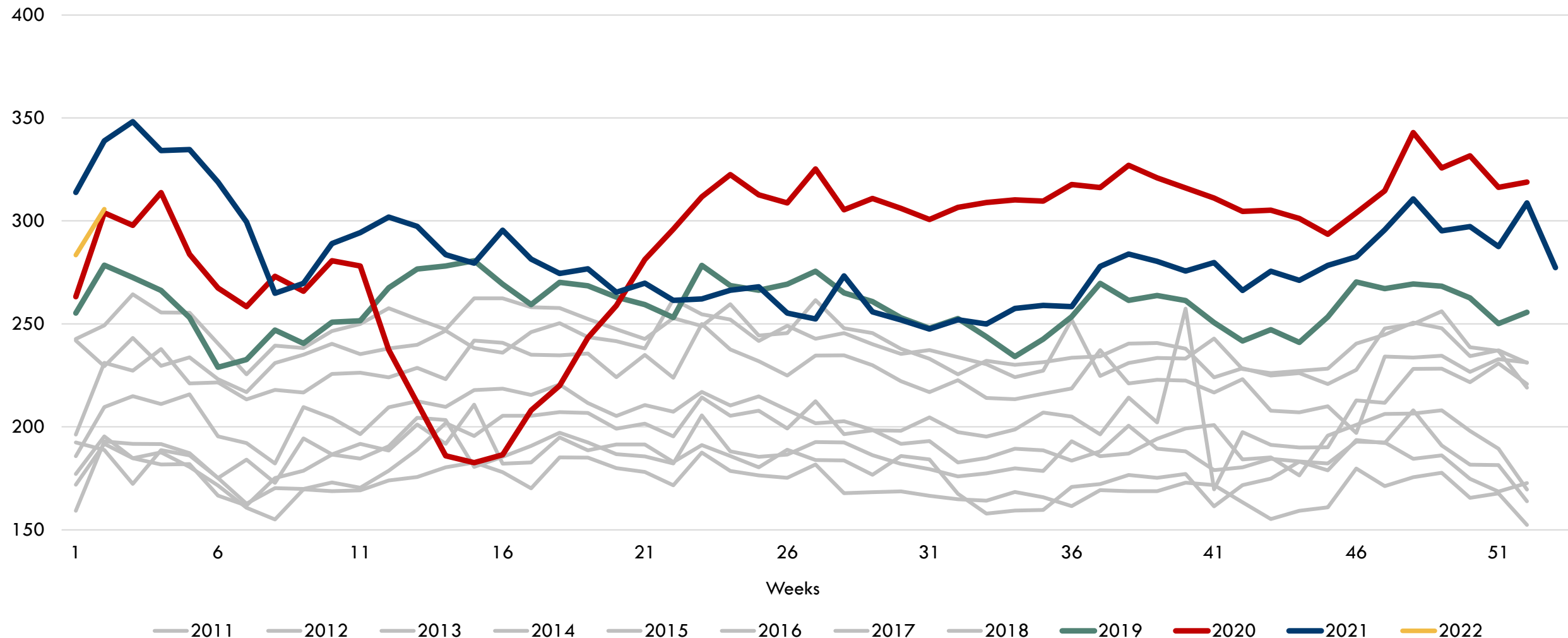

Source: MBA, Jan. 2022



@odetakushi #FirstAmEcon

©2022 First American Financial Corporation and/or its affiliates. All rights reserved. NYSE: FAF



First American



# Nominal House Prices When Mortgage Rates Rise

Monthly Change in HPI (% , Index=1 in Beginning Period of Rising Rates)

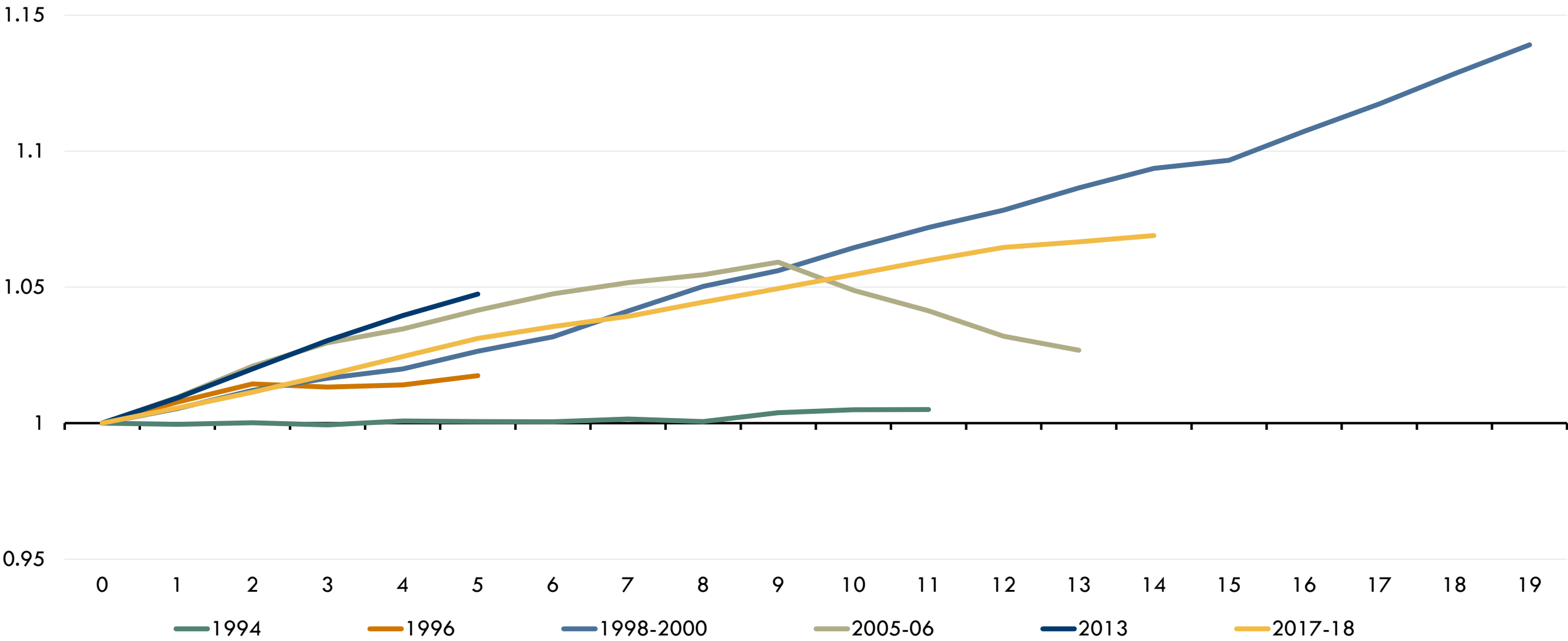

Source: First American Data & Analytics, First American Calculations, Freddie Mac



@odetakushi #FirstAmEcon

©2022 First American Financial Corporation and/or its affiliates. All rights reserved. NYSE: FAF



First American



# Existing-Home Sales When Mortgage Rates Rise

Monthly Change in EHS (%), Index=1 in Beginning Period of Rising Rates

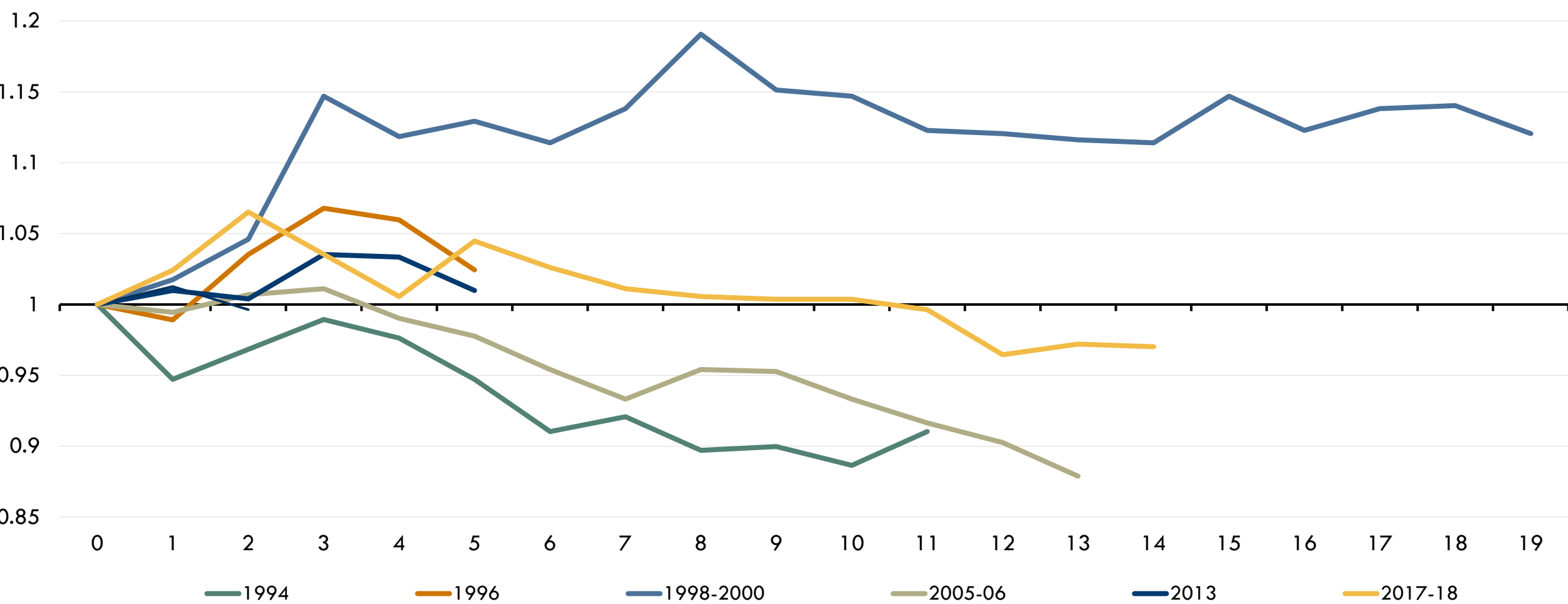

Source: First American Data & Analytics, First American Calculations, NAR, Freddie Mac



The background of the slide features a dark blue color with faint, semi-transparent financial charts. At the top, there is a candlestick chart showing price movements. Below it, a line chart with multiple data series is visible. The text is centered within a white rectangular border.

## **First American's Office of Economic Research**

[FirstAm.com/Economics](https://FirstAm.com/Economics)

[@odetakushi](https://twitter.com/odetakushi)

[#FirstAmEcon](https://twitter.com/FirstAmEcon)

[#REconomy Podcast](#)



*First American*



# What Will the 2022 Housing Market Look Like?

---

**Dr. Jessica Lautz**  
**VP, Demographics and Behavioral Insights**



# 1. Seller's Are Happy



# National Housing Inventory

Strong demand: race to lock in low rates



All-time low of 920,000 units for sale



All-time low 1.8 months supply—(real supply is lower)



# National Housing Prices

14.6% increase in home prices



Yr-over-yr price increases in 99% 180+ MSAs tracked



118 months of yr-over-yr price gains



# Number of Weeks Home Sold Was on Market

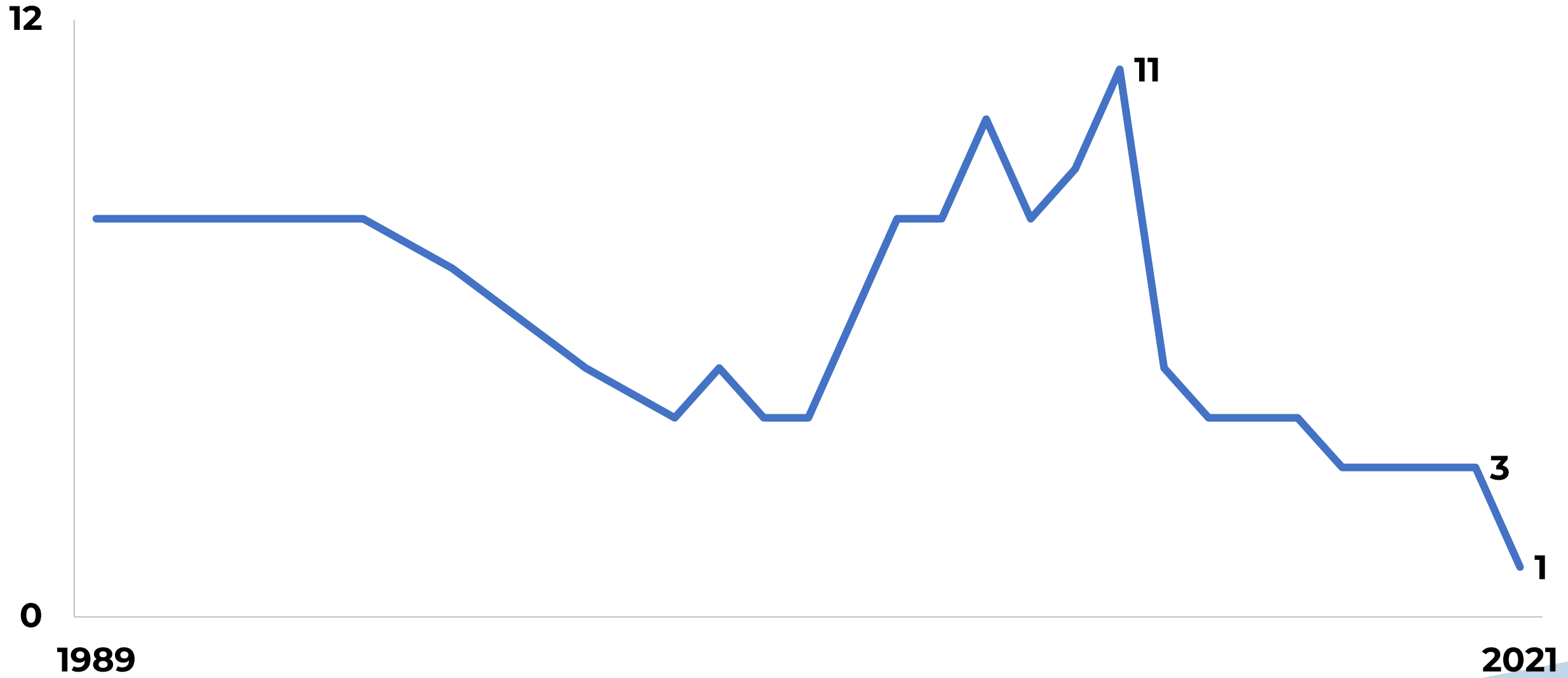

Source: NAR *Profile of Home Buyers and Sellers*



## Sales Price as a Percent of Listing Price (median)

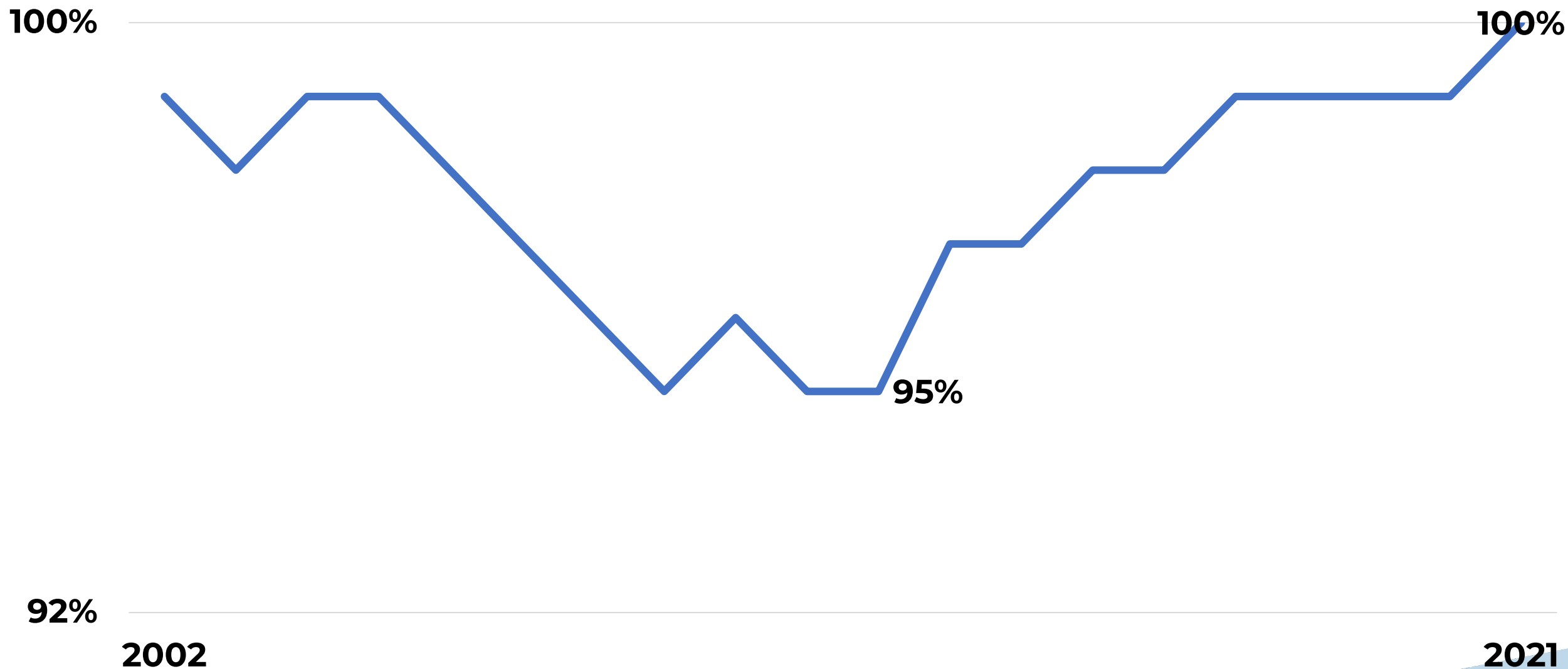

Source: NAR *Profile of Home Buyers and Sellers*



## 2. Cash is King





# Buyers Who Financed Their Purchase

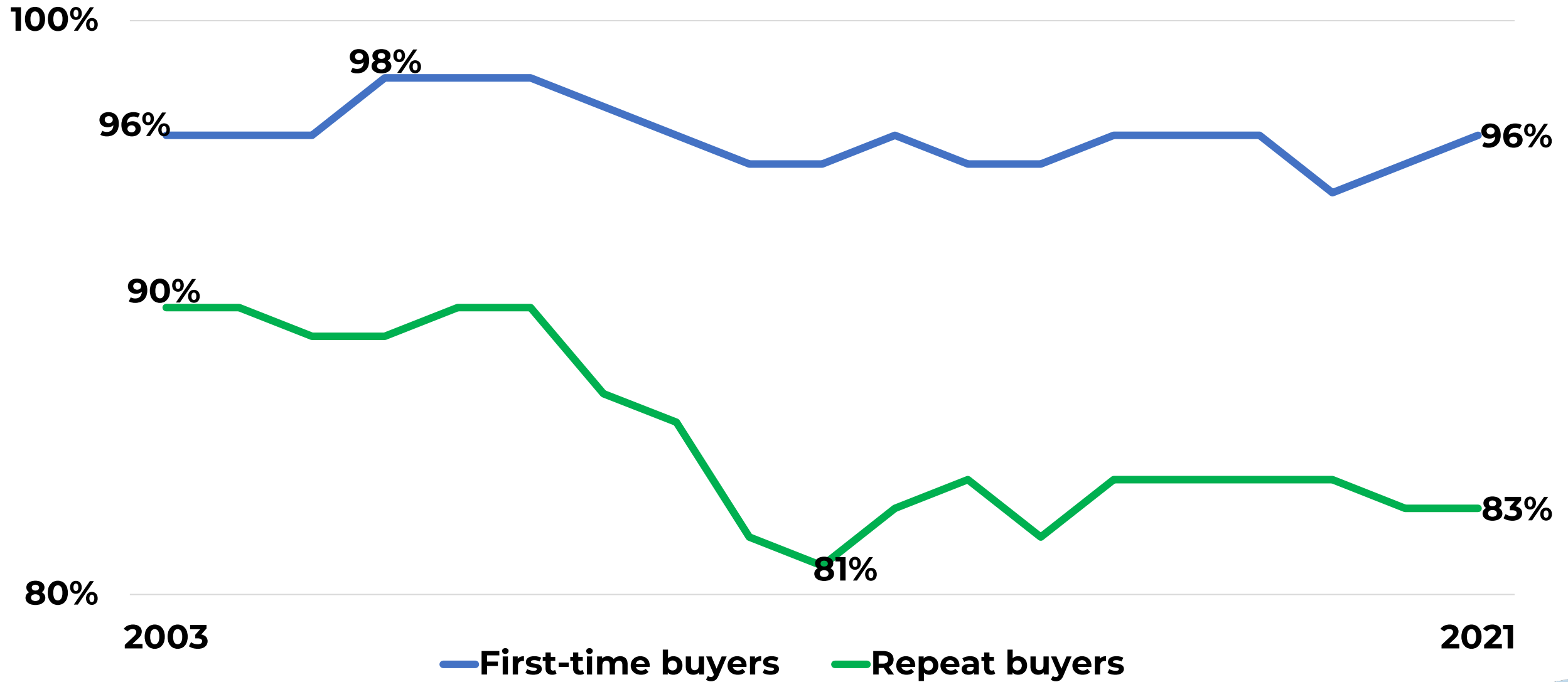

Source: NAR Profile of Home Buyers and Sellers





### **3. Millennials & First-time Buyers**



# U.S. Population by Age (in millions)

5

0

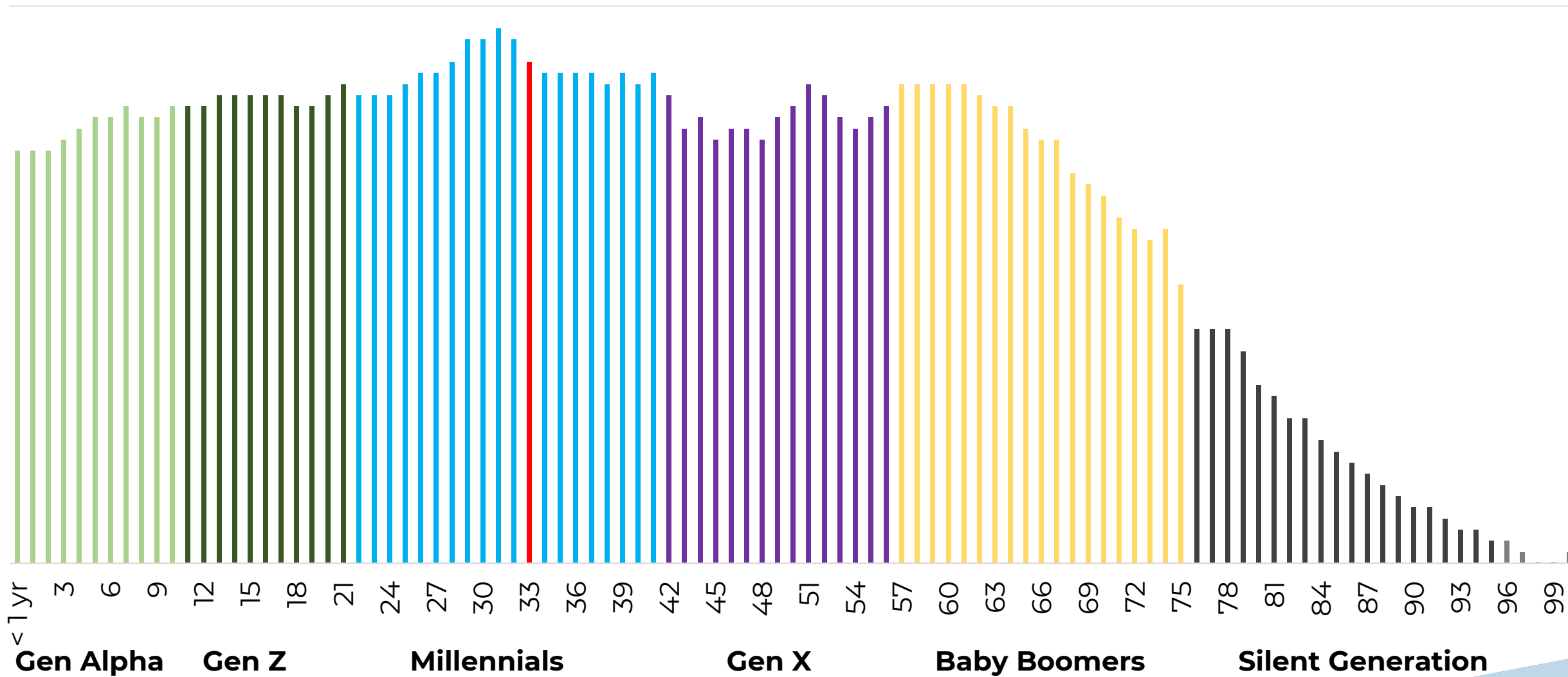



# Median Age of Home Buyers

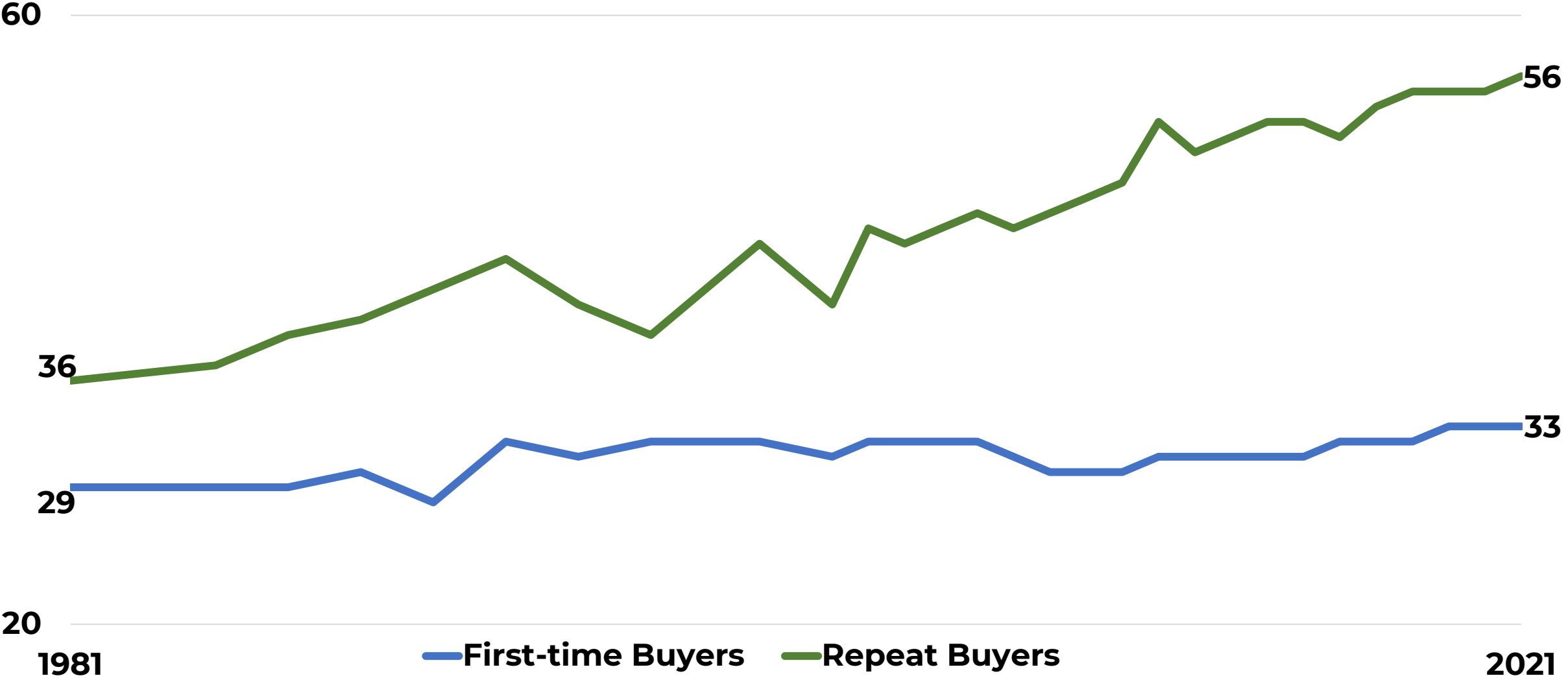



# First-time Buyers Uptick

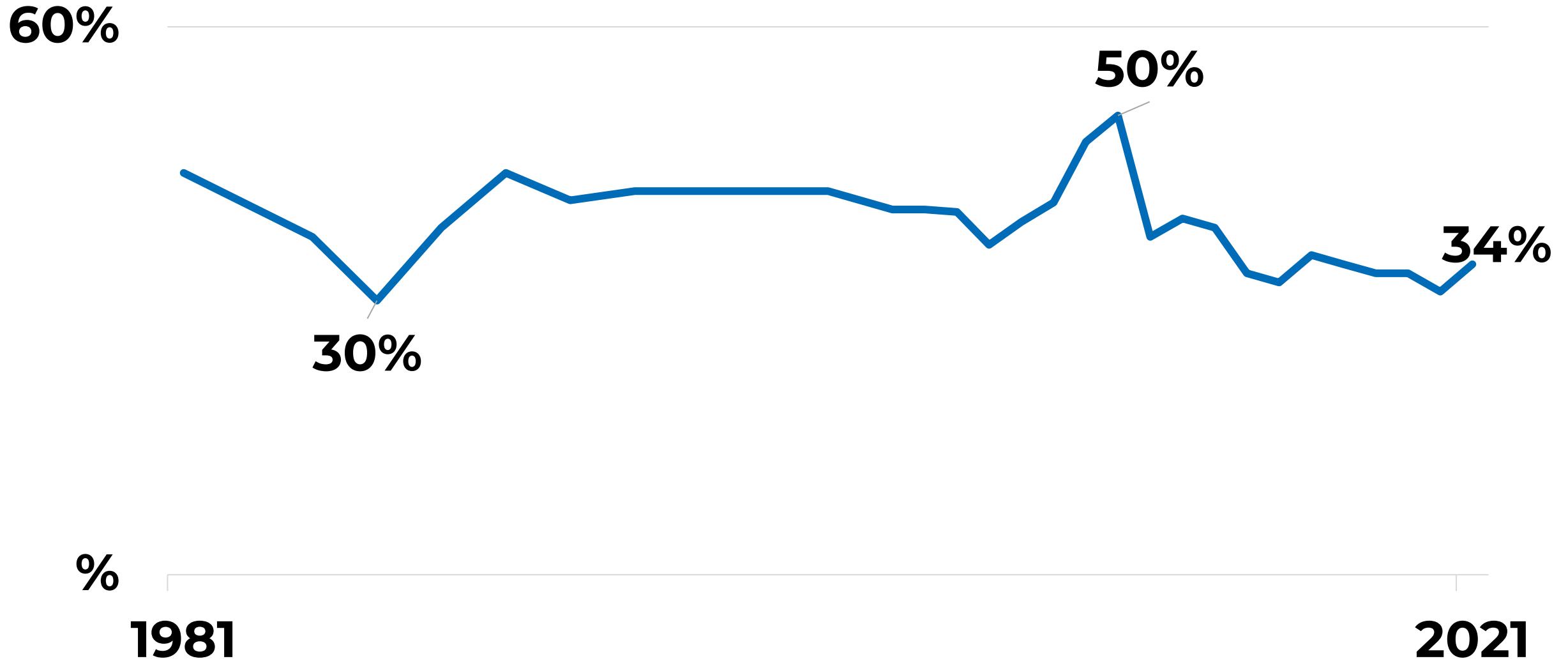

Source: NAR 2021 Profile of Home Buyers and Sellers





## 4. Demographic Changes



# Multi-Generational Home Buyers Revert to Norm

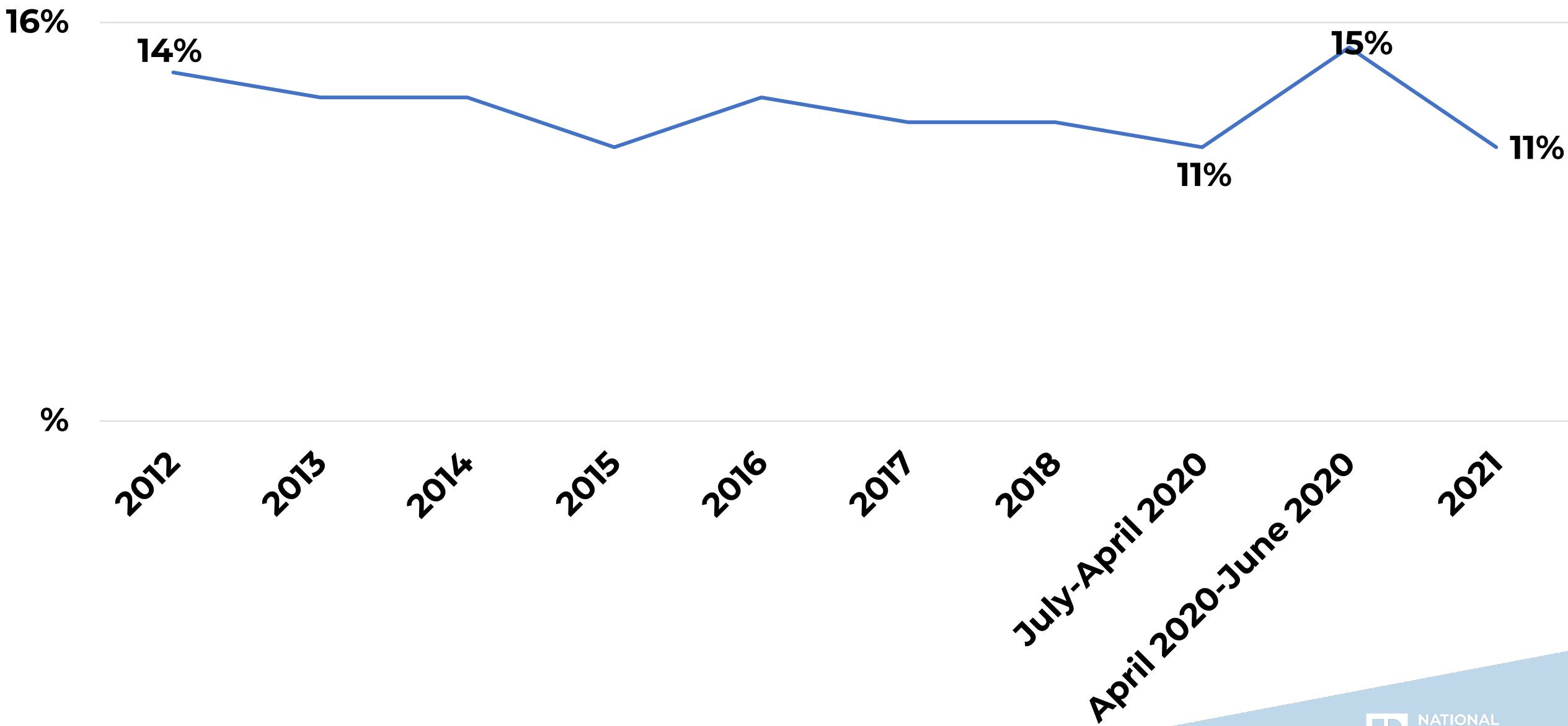



# Baby Bust Among Buyers

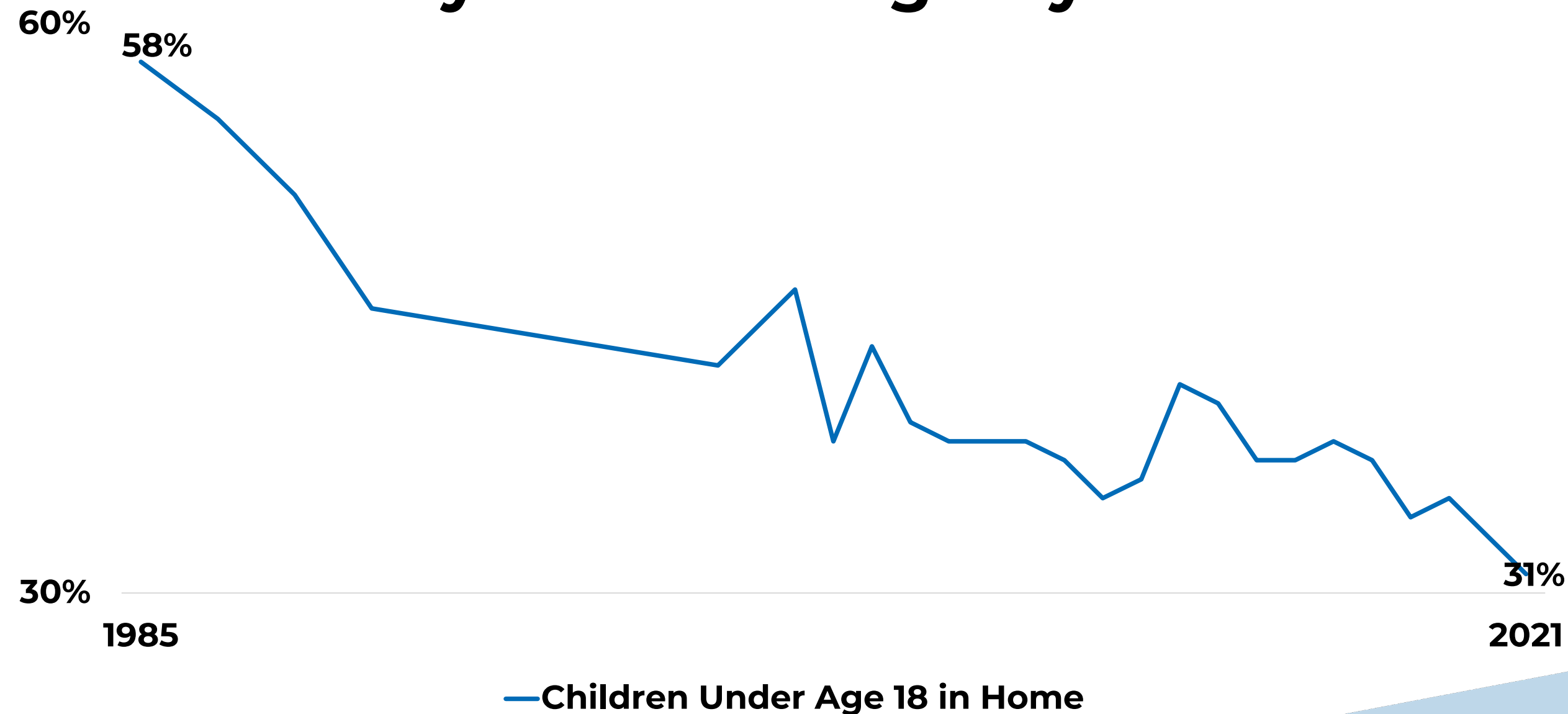



# First-time Buyers: Household Composition

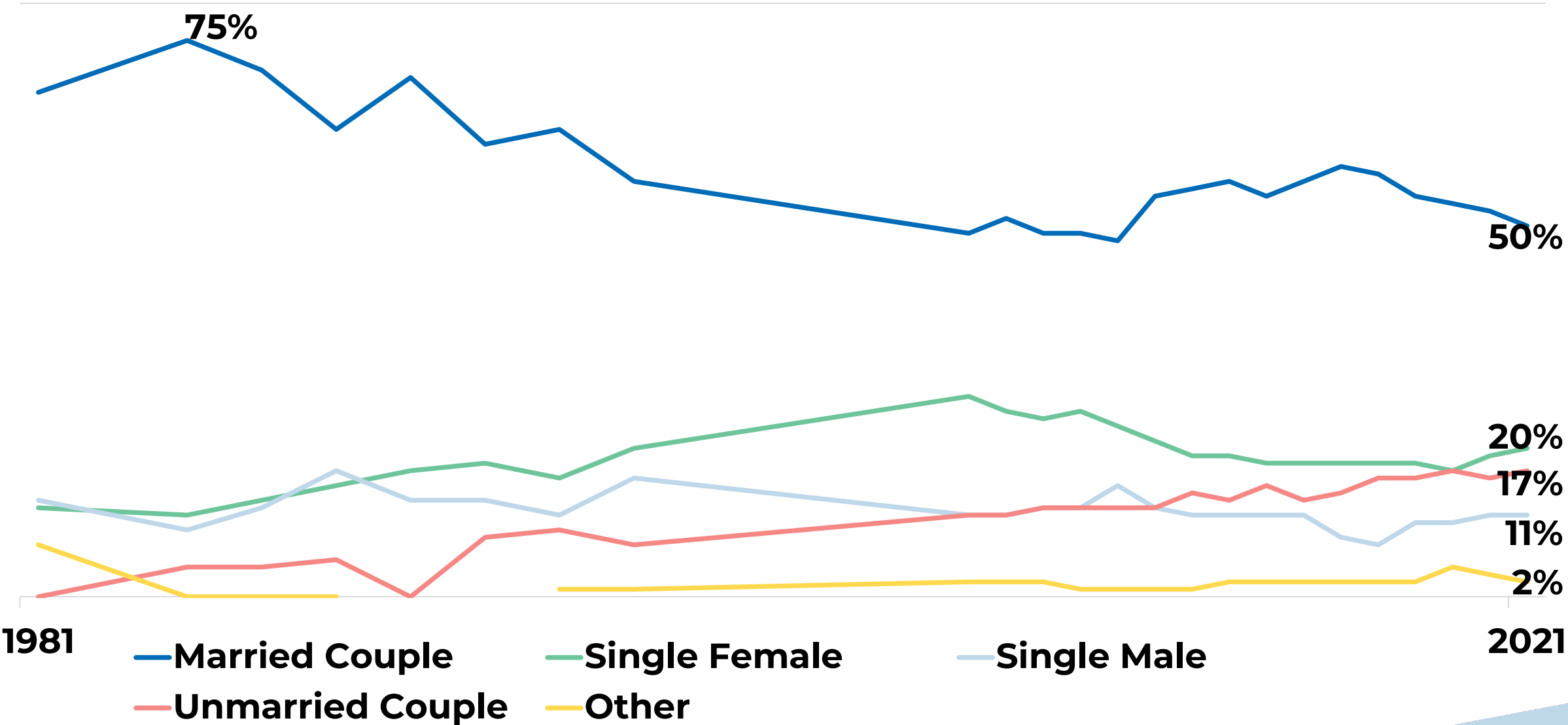





**6. Agent Use is  
TRUSTED**



# Buyer Use of Agents

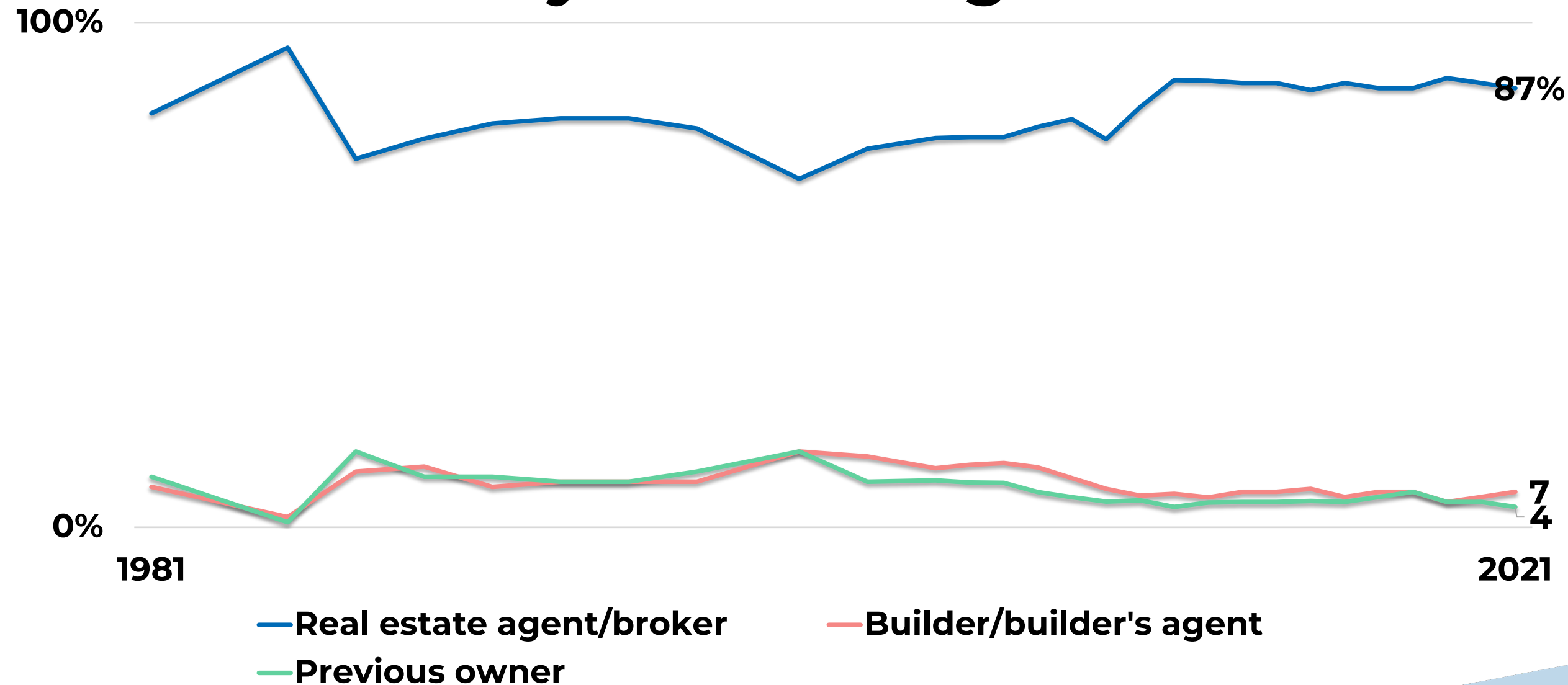



# Sellers Want A Full Service Agent

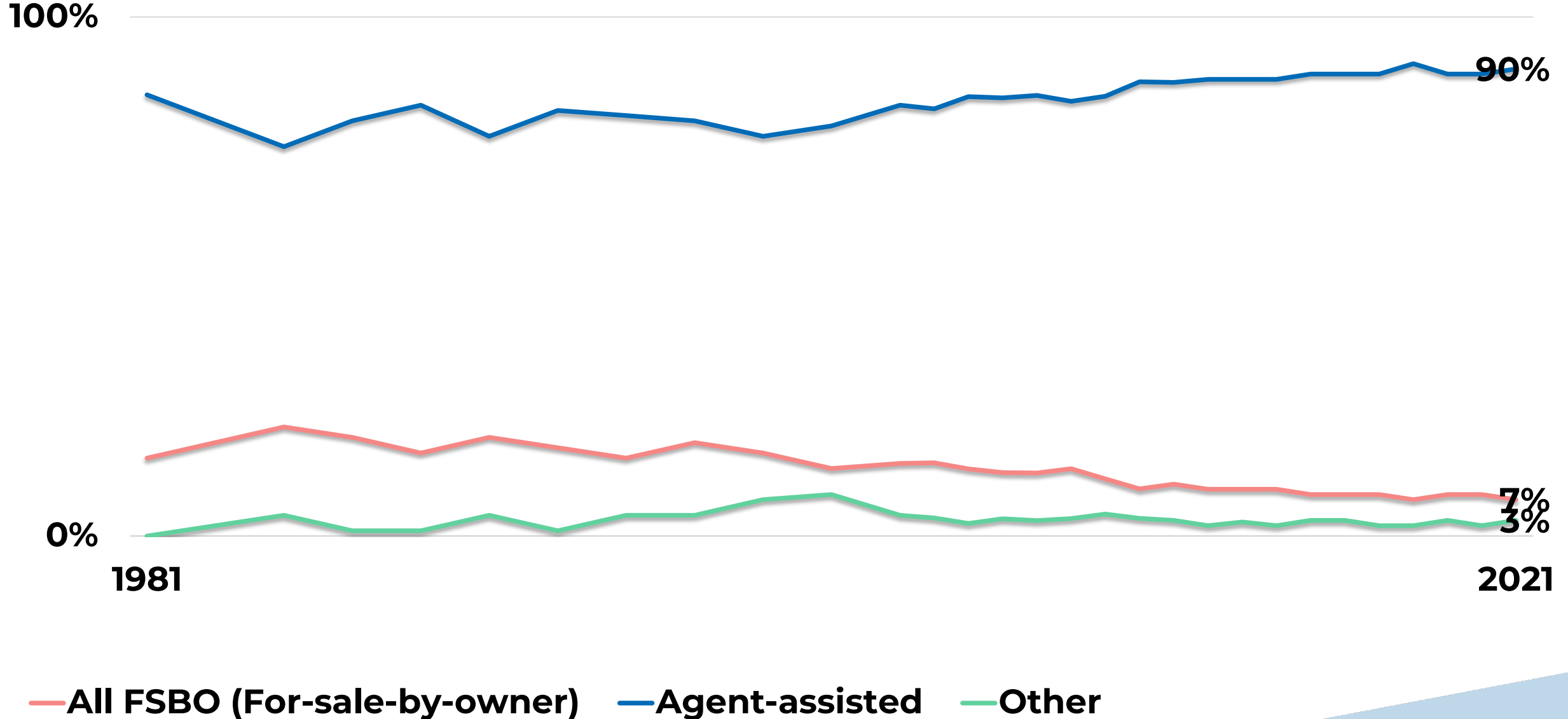



# Find Reports and Follow Us



facebook.com/narresearchgroup



@NAR\_Research and @JessicaLautz



[www.nar.realtor/blogs/economists-outlook](http://www.nar.realtor/blogs/economists-outlook)



instagram.com/narresearch/

[www.nar.realtor/research-and-statistics](http://www.nar.realtor/research-and-statistics)



# THANK YOU.

---



NARdotRealtor



[nar.realtor](https://nar.realtor)